COSHOCTON DAILY AGE.

VOL. 5. NO. 311. COSHOCTON, OHIO, WEDNESDAY EVENING, DECEMBER 16, 1903. TWO CENTS

ENDORSES ACT OF PRESIDENT

How a boarding house table should be set for its Christmas dinner.

American Most Conversant With Isthmian Affairs Declares Roosevelt's Promptness Saved Bloodshed in Panama.

[By Telegraph to The Age.]

New York, Dec. 16.—Assistant Secretary of State Francis B. Loomis was the principal speaker at the banquet of the Quill club at the Hotel Manhattan. M. Philippe Bunau-Varilla, minister for Panama, was present and spoke.

Mr. Loomis, while presenting his views on Panama and our relations with other Latin American countries, said in part:

"We have not desired to annex Panama and we have not done so. The president simply executed the will of the American people, with due regard to international law and rights. He was instructed by congress to secure a canal route on the isthmus of Panama, if possible. He waited until the adjournment of the Colombian congress and gave the government of that country every opportunity to ratify the treaty or to propose some proper method looking to the ratification of a new treaty, and the Colombian congress, in utter bad faith, rejected the treaty and adjourned.

Was an Unfriendly Act.

The rejection of the treaty at Bogota was an unfriendly act, from the viewpoint of international law. The belief seems to have been widely current in Bogota that the United States could not or would not build a canal by any other than the Panama route. It occurred to certain men in Bogota that the United States could be made to pay $20,000,000 or $25,000,000 instead of $10,000,000, or better still, as has been disclosed by recent published official correspondence, if the treaty were rejected or no action taken upon it, and the whole matter postponed for another year, the concession of the present French Canal company having expired by that time, the renewal of that concession would be declared invalid and all the rights, privileges and work of the French canal company be practically confiscated and disposed of to the United States for $40,000,000, in addition to the $10,000,000 as proposed, and the annuity of a quarter of a million. This was a radiant and alluring prospect and the temptation proved too strong.

Courageous Action Necessary.

"You will see that out of the conditions created by the failure of the Colombians to ratify the treaty and their deeply grounded belief that they could invalidate the renewal of the concession of the French company and sell that concession to the United States for $40,000,000, out of these possibilities came one of our strongest needs for prompt and courageous action when the opportunity was offered by the revolution in Panama on Nov. 3.

"Reflect for a moment on the grave possibilities which confronted this government. If the revolution in Panama had not occurred; if the people and congress of this country had insisted that we wait for a year, or until such a time as the politicians at Bogota were ready to negotiate a new canal treaty and in the meantime their congress had declared invalid the renewal of the French concession—what might have happened on the isthmus? I may safely assert, without fear of contradiction by any well informed persons, that the government of France would not have stood serenely by and witnessed the pillage of thousands of her people through the act which Bogota politicians devised for the looting of the French company of $40,000,000.

Armed Conflict Probable.

"The moment that the cables flashed from Bogota to Paris the astounding news that the extension of the French concession was canceled, a French squadron from Martinique would have borne down upon the isthmus and perhaps landed marines at Colon and sent them across the isthmus to Panama and along the line of the canal to protect the interests and property of French citizens. There would, in all probability, have been an armed conflict between France and Colombia, or France at least would have felt herself compelled to hold the isthmus for a long period. This would have wrought immediate and poignantly upon the sensibilities of the American people in respect to the Monroe doctrine and we should no doubt have found ourselves viewing France with annoying apprehension. The French warships might easily have been followed by those of England and Holland; and Panama, like the Balkan states, might well have been expected to furnish the spark to set half the world in flames."

DEMOCRATIC SENATORS BOUND BY PARTY TETHER TO CONSIDER CAUCUS ACTION HENCEFORTH AS VOICE OF THE PARTY BUT PLAN IS OPPOSED

Strenuous Effort for Concerted Action May Miscarry.

Powerful Senators do Not Want Action to Bind Canal Voting.

[By Telegraph to The Age.]

Washington, Dec. 16. — After considerable opposition, because of a desire to eliminate the Panama and Cuban treaties from the consideration of the plan making the party caucus binding, the caucus of Democratic senators passed a resolution declaring that the caucus action of the party hereafter should be binding and all members should abide by such caucus action.

The resolution passed to make the caucus binding provides that any motion so endorsed must have a two-thirds vote. The Panama canal situation was discussed, and it was developed that a sufficient number of Democrats would vote for the treaty to insure its ratification.

Was Not Unanimous.

The action of the Democratic caucus in making the future decrees of the caucus binding was not unanimous. Senator Cockrell opposed the proposition, saying that during the past 50 years such a proceeding was not regarded as necessary by the Democratic party. To this reply was made that the Democratic party had been in power but very little during the past 50 years.

Senator Stone of Missouri took issue with his colleague and favored firm caucus action. When the vote was taken Senator Cockrell, on account of his views, was excused from voting. Two other senators voted against the proposition.

Senator Mallory moved to exclude from the operations of the agreement the pending Cuban reciprocity bill and the Panama treaty, but this was voted down. It was stated that matters on which caucus action was to be taken would be considered as they arose.

Tariff Clauses in Cuban Bill Are Debated.

Ohio Declared to Be Favored State For R. F. D.

[By Telegraph to The Age.]

Washington, Dec. 16.—The senate continued the debate on the Cuban bill. Mr. Perkins (Cal.) supported the measure, as did Mr. Simmons (N. C.). Mr. McCumber (N. D.) opposed it. Mr. Patterson (Colo.) made an extended speech against the bill, during which there were numerous colloquies between himself, Mr. Aldrich and Mr. Dolliver. With the former there was quite a lively debate on the tariff, in which Mr. Aldrich said the duty on sugar was too high. Mr. Dolliver replied to suggestions made by Mr. Patterson that Governor Cummins of Iowa had changed his tariff views after having visited the White House. Others were engaged in the debate at the close of the session.

Says Ohio Is Favored.

Washington, Dec. 16. — Rural free delivery, reciprocity with Canada and the new republic of Panama were topics of discussion in the house. The subject of rural free delivery was introduced by Mr. Maddox (Dem., Ga.), who claimed that Ohio, Indiana, Iowa and Illinois had been favored in the establishment of routes. This allegation resulted in a lively discussion. Mr. Hepburn (Rep., Ia.) and Mr. Hemenway (Rep., Ind.) among others replied on the Republican side. Mr. Crumpacker (Rep., Ind.) defended the course pursued by the administration in dealing with the Central American situation, and replied to criticisms which have been made on the opposite side of the chamber.

The Coshocton Fur company today shipped 3000 pounds of fur to J. Steiner & Bro., New York, via Pacific express. It is the first shipment of the season and consists of skunk, raccoon, fox and opossum furs.

Army Will be Sent to Panama if It is Needed.

Fearless Policy Outlined By Administration.

[By Telegraph to The Age.]

Washington, Dec. 16. — Regarding the various reports about the dispatch of troops to the isthmus of Panama this statement is made: Until the senate shall have ratified the Hay-Bunau-Varilla treaty the administration will look to the marines to protect the isthmus and keep order there unless in the meantime it is learned that a considerable force of Colombian troops are to attack Panama. In the latter event the protection of the republic could be best accomplished by the army and troops would supplant the marines. It may be stated, however, that this government does not expect such an emergency to arise at present.

Beaupre to Return.

Washington, Dec. 16. — United States Minister Beaupre at Bogota cabled to the state department that he expects to leave there for the United States on leave of absence on Dec. 20. He is coming by way of Cartagena, and asks that a ship, probably meaning a warship, meet him at that port on Dec. 26 or 27. This request will be granted.

Traveling Commission May Take Place of Pension Boards.

Senator Would Keep Betting And Contest Propositions Out of Mails.

[By Telegraph to The Age.]

Washington, Dec. 16. — Secretary Hitchcock is considering the abolishment of all the local boards of examining surgeons in pension cases and the substitution in their stead of a traveling commission, which will visit the various cities of the country at stated periods for the purpose of doing the work now performed by the local boards.

Would Amend Lottery Law.

Washington, Dec. 16.—Senator Penrose has introduced two bills in the senate. One is intended to prevent use of the mails in all guessing contests where prizes are given. The other is for the suppression of gambling by betting on horse races by the use of the United States mails.

SOFT COAL TO DROP

[By Telegraph to The Age.]

Cleveland, O., Dec. 16.—The conference of Ohio, Western Pennsylvania and West Virginia soft coal operators which began here Monday was concluded. The operators declined to make any statement as to the result of the meeting. One of the prominent producers present stated, however, that no action had been taken looking to a reduction in selling prices. "But prices will come down fast enough without an agreement to that effect," he added, significantly. It is understood that while a readjustment of the miners' wage scale was discussed at length, it was simply of a preliminary nature, and no definite action will be taken along that line until the meeting of the operators and miners next week.

TO KILL POWELL

[By Telegraph to The Age.]

New York, Dec. 16. — An alleged plot to assassinate William F. Powell, United States minister to Haiti and charge d'affaires at Port-au-Prince, Santo Domingo, has been disclosed in a communication from an officer of the present Dominican government to a fellow countryman in this city, who formerly was an official under Wos y Gil, the recently deposed president of the republic. The letter states that the plot had been so arranged that ex-President Jimenez, under whose leadership Wos y Gil was overthrown, should be killed at about the same time.

CELEBRATED SCHANFARBER SUITS NOLLIED BY PROSECUTOR

Long-Hanging Indictments Nollied and Dropped After Many Months of Waiting--Rumor of Settlement.

The indictments which have been hanging against the Schanfarber Brothers, of Columbus, for a long time have been nollied or dropped.

Those indictments which lost force by the death of David Schanfarber were nollied by Judge Eason and Prosecutor Wheeler. The others were simply dropped.

Prosecutor Wheeler states however that the indictments are left in such shape that they may be revived at any time upon a motion being filed. The banks and some other creditors, it is stated had their claims settled satisfactorily upon the basis of sivty-five cents on the dollar and were therefore willing to have the cases dismissed.

A total of about $20,000 was involved in the failure of the firm, then in business in Coshocton, the allegations being that money was borrowed when failure was imminent.

GROCERY FIRM IS DISSOLVED

The grocery firm of King & Whitens dissolved partnership today. Mr King will continue the business.

Accepted New Positions.

Prof. E. S. Curtis, who has been temporary local manager of the Coshocton Business college for the past five months, has accepted a position with The Meredith business college of Zanesville.

Under his management here the enrollment has more than doubled and it is now a thriving school. W. E. Johnson formerly traveling representative for Yocums' schools has also accepted a position with the Meredith college.

SIXTY DEATHS FROM FEVER IN STRICKEN KEYSTONE CITY

Twelve Cases a Day The Rate of Typhoid at Butler---Need $100,000.

[By Telegraph to The Age.]

Butler, Pa., Dec. 16.—The typhoid fever claimed three more victims, raising the death total to 60. Five new cases were reported to the committee. President Clara Barton of the Red Cross society and her aides Dr. Hubbell and General Seers, returned to Washington, D. C. Before leaving Miss Barton said she had decided to issue an appeal in the national capital on behalf of the fever sufferers here. The general committee issued a statement and appeal to the public.

Twelve New Cases Per Day.

The statement follows: "The number of typhoid cases in November was 1,122. The number of deaths from typhoid 20. New cases up to Dec. 13, 1,114. Number of deaths to Dec. 13, 26. Total number of cases to Dec. 13, 1,254. Total number of deaths to Dec. 13, 51. For the past week the average of new cases has been 12 per day. The population of Butler and Lyndora, adjoining, is 18,000. A conservative estimate of those dependent upon daily wages is 14,000. The total number of deaths to date is 60.

The appeal says: "The present organization, founded for the relief of the sufferers, is composed of an executive committee representing the very best element of our citizenship, elected by the citizens themselves. This committee has appointed various women's auxiliaries and subcommittees in each ward. Typhoid experts and eminent physicians who have had large experience in epidemics of this character insist that we are confronted with a siege that in all probability will continue to a greater or less degree for a period of from two or three months from this date, and that it will involve an expenditure of from $75,000 to $100,000 before the scourge will be completely eradicated and the normal condition of our community restored.

Labor Notes.

The Trades Council will meet this evening in Central labor hall.

MANY GREAT MEN GRASPED HAND OF AGED VETERAN

[By Telegraph to The Age.]

Johnson City, Tenn., Dec. 16.—Major William H. Garland, aged 94, is dead at the National Soldiers' home here. He had shaken hands with every president of the United States except Washington. He was on the naval cadet detail that welcomed Lafayette on the second visit to America in 1824, and he at one time conversed with Napoleon Bonaparte on the island of St. Helena. Major Garland's wife and children were drowned in the Evansville (Ind.) flood in 1881. He was for many years a Baptist minister.

Mrs. B. F. Adams of Zanesville was called here Monday to the bedside of her mother, Mrs. J. D. Marshall, who has been seriously ill for the past two weeks.

THREE BOLD MEN ROB MERCHANT BEFORE HIS OWN EYES

[By Telegraph to The Age.]

Dayton, O., Dec. 16.—Checks, drafts and paper money valued in all at about $3,300 were stolen from Lee Wolf & Brothers' department store in the center of the city by three men, one of whom occupied the attention of Lee Wolf while the others stole the money which was lying on a table in the office. The robbery was noticed as soon as the men left the store and a short time later the bank book, checks and drafts were found in a mail box two squares distant. The paper money, which amounted to about $300, was all that the robbers kept.

Removed Dental Nerve.

Joseph Robertson, who has been a great sufferer from neuralgia for a number of years, was operated on Tuesday by Doctors McClain and H. H. McCurdy. Dr. Upham, of Columbus, an expert anesthetizer, administered the chloroform. The operation is a delicate one and consisted in the removal of the dental nerve by chiseling through the jaw.

NewspaperARCHIVE®
NewspaperARCHIVE®

OHIO

Brevities of News From Over the Buckeye State

[By Telegraph to The Age.]

Dayton Man on Trial.

Chicago, Dec 16.—The trial of Frank B. Bittinger, president of the Nicaraguan company, charged with fraudulent use of the United States mails in selling the stock of his concern, was begun in the federal court, but before any testimony had been taken it as decided to postpone the case for a day Bittinger was formerly city treasurer of Dayton, O. He is charged with having sold $100,000 worth of stock in his company, which was alleged to be a fruit growing scheme The company, it is said, represented that it owned extensive plantations in Central America and paid 25 per cent in dividends on the par value of the stock.

Mechanics Make Charges.

Toledo, O, Dec. 16.—In the convention of the International Association of Allied Metal Mechanics the charge was made on the floor of the convention that the Dayton delegates were using the money of the National Cash Register company here in their efforts to embarrass the officers of the association, who expelled Edward Thies, formerly a member of the executive board, for keeping the members of the association at work during the progress of the metal polishers' strike at the cash register works. The Dayton delegates deny the charge.

Ohio Man Heads Association.

New York, Dec. 16.—At the annual dinner of the Paper association of New York city, held at Delmonico's, President William D. May announced that the national organization was effected, to be known as National Paper Trades association, which is a combination of associations of Boston, Baltimore, central Ohio, Chicago and New York O. A. Miller of Columbus, O., was elected president; W. F. McQuillen of Boston, vice president; G. L. Reese of Baltimore, treasurer, and J. E. Linde of New York, secretary.

Tailors' Strike Called Off.

Cleveland, O., Dec. 16—The journeymen tailors' strike that has been on in this city since Sept. 18 was declared off by the man, and all those remaining unemployed will go to work as individuals. The principal contention has been for recognition of the union. Five hundred men went out and 200 will apply for work The others have found employment in other lines.

Ran Into Open Switch.

Toledo, O, Dec. 16.—Michigan Central passenger train from Detroit ran into an open switch, wrecking the train The injured: James B Thomas, engineer, severely injured about body, head lacerated; Albert Morrin, fireman, severe laceration over right eye.

and Condition of Siberian Railroad.

A Russian traveler who recently arrived in London from the far east by way of Canada states that an erroneous idea seems to be entertained in England as to the progress of the Siberian railroad. Over 1,400 miles of line have yet to be constructed, and there are several breaks presenting such enormous engineering difficulties that it will take years to fill them up. Moreover, he adds, it is evident to an expert that, owing to the severity of the climate and the amateur way in which the work has been done, much of the line in central Siberia will have to be entirely re laid.

Grocers almost universally report the Sale of Egg-O-See larger than that of all other Flaked Wheat Foods combined. There is a reason for this: The consumer finds that it is the same weight package that ordinarily retails for 15 cents, and that the quality is much superior, and that it

EGG-O-SEE

RETAILS for 10 cts.

The largest food mill in the world, with all labor-saving devices enables us to produce a superior product of full weight at this lower price.

ASK YOUR GROCER FOR THE GREEN PACKAGE.

If your grocer does not keep it, send us his name and 10 cents and we will send you a package, prepaid

THE AMERICAN MONTHLY REVIEW OF REVIEWS

THE NECESSARY MAGAZINE IN THE PRESIDENTIAL YEAR

The Review of Reviews is often called a necessity, in recognition of its usefulness in keeping readers "up with the times."

In Presidential election years the REVIEW OF REVIEWS is more than ever "the necessary magazine." Everybody wants to be truly and quickly informed about this or that public question that has forged to the front; to know about the new candidates and personal factors in politics, to have a complete picture at hand of the current movement of history.

In Dr. Shaw's editorials, in its authentic and timely contributed articles, in its brilliant character sketches, in its condensations and reviews of all the important articles of other magazines, and in its hundred a month of valuable portraits, witty cartoons, and interesting views, the REVIEW OF REVIEWS gives the much desired news of the world's and our own progress. "The World under a Field-glass" is the way one subscriber describes it

Men in public life, like President Theodore Roosevelt the members of Congress, and the great captains of industry, who must keep "up with the times," intelligent men and women all over America, have decided it is "indispensable."

25c. a copy, $2.50 a year

THE REVIEW OF REVIEWS CO.

13 Astor Place, New York

UNCLE SAM TAKES CARE OF WIDOWS

M. W. Wimmer has secured for Caroline Kincade, widow of William Kincade, an original pension of $12 dating from August 16, 1903. William Kincade was drawing a pension of $14 and had filed an application for an increase just prior to his death on August 15. The same mail brought the squire the announcement that the increase had been granted dating from June 3 and expiring the date of his death August 15, which will also come to the widow.

Fraternal Orders Merged.

Chicago, Dec 16. — The Fraternal Army of America and the Loyal Americans, embracing a memership of over 1,000,000, scattered all over the United States, were merged into one organization here. The new body, known as the Fraternal Army of Loyal Workers Delegates from both associations met in annual convention here and after discussing the question of consolidation from every point of view it was decided that the members could be best served by amalgamating both fraternities into one.

Big Loss to Shareholders.

Toronto, Ont., Dec 16.—A deputation of some of those interested in the Consolidated Lake Superior properties called on Premier Ross. They declined to say with what result. It is stated that over $1,500,000 held by Canadian shareholders has been lost The government has paid $225,000 in wages, and this would be the first claim recognized. Four hundred thousand was dollars was payable by the Dominion government on railway construction, but this the contractors would get.

Democrats Win at Boston.

Boston, Dec 16.—The Democrats won an overwhelming victory in the municipal election, Mayor Patrick Collins being re-elected by 27,000 plurality, the largest ever given a mayoralty candidate in the history of the city. The board of aldermen next year will be solidly Democratic, and that party will have a large majority in the common council. The city as usual favored licensed liquor selling by a large majority. The election was notable for the Republican apathy.

Feared Beasts In Cleveland.

New York, Dec. 16.—Johan Patojnar of Krain, Austria, bound for Cleveland, O., a passenger on the steamer Patricia, is in a state of mental terror from the stories told him of his proposed new home. He fears men with three eyes will seize him when he leaves the train and he may be the victim of the man-eating beasts which roam the streets. He was persuaded with great difficulty to take a train for Cleveland

Judgment For Big Amount.

Kansas City, Dec. 16. — Robert Boatright, better known as "Buckfoot," the Webb City leader of the foot racers who operated so extensively in southwestern Missouri two years ago, confessed judgment in the circuit court at Independence for $100,500 The judgment as rendered in favor of Frank Lindor of Danville, Ill., who is assignee for C. Lory of Petersburg, Ind., to the amount of $63,800; for John Bacon to amount of $16,600, and for Richard Phipps to the amount of $20,100 The three men had loaned Boatright the money.

Dowie Demurs to Petition.

Chicago, Dec. 16.—A demurrer to the petition of creditors which resulted, Dec 4, in the appointment of two receivers to take charge of all property of John Alexander Dowie at Zion City, was filed in the United States district court by counsel for Dowie. Dowie raises a number of technical legal objections to the form of the creditors' petition and asks to have the bankruptcy proceedings dismissed The demurrer will be taken up for consideration by Judge Kohlsaat next week

Touched For His Roll.

Indianapolis Dec 16—D A Ross, a railway contractor living at Excelsior Springs, Mo discovered that he had been robbed of $5,100 in cash since leaving Washington D C on the Big Four's sleeper to St Louis In the missing money roll was a $500 gold certificate Mr Ross believes the money was taken between Indianapolis and Cincinnati Chesapeake and Ohio Big Four, and Cincinnati and Indianapolis detectives are at work on the case

Navigation Suspended

Evansville Ind Dec 16—Considerable heavy ice is still passing here and navigation will not be resumed for several days as the boats are in winter quarters in Green river A large ice gorge is reported a mile this side of Henderson Ky and another one near the Three Mile island several miles above this city The Wabash river remains frozen over at Mt Carmel and several other towns

SILK to Supplant Tailor-Made Gowns. Letter by--- Marian Marne

The coming season is to be a silk season. The decree has gone forth both in Paris and New York that in the near future fashions are to strike out in quite a new direction and the doom of the severe tailor made is at hand.

"And why not?" say our best modistes. "Should we not be shortsighted indeed, not to appreciate the exquisite, and at the same time substantial silks that are emerging from our looms—softer, richer, and far more supple than of yore."

Colors in silks will be clear and decided, and plain, shot, striped, checked plaided will be in great demand while black will predominate, black Peau Dor being responsible for many of the most beautiful costumes for evening and day wear.

The Peau Dor visiting gown in my illustration is one of the latest smart costumes. Simple in effect, with its natty blouse, opening over a dainty separate waist, its black velevt girdle fastened with a white silver buckle, and latest model skirt, it makes a practical costume for any occasion.

Another costume, which looks as though it might have been inherited

from a grandmother, was made for a popular debutante and is composed of bluet peau de crepe, with a deep shoulder cape, angel sleeve and graduatd flounce overlapped with violet embroidered lace, and headed with bands of violet velvet ribbon.

Loose fronts in waists are still the rule, and as the prevailing style of dress is always responsible for the cut of the corset, there will be no immediate radical change in corset styles, although manufacturers of the best corsets, such as the C. & B. a la Spirite, have always their ears to the ground for any warning sound of change.

Ostrich feathers have more than their usual popularity, and the color schemes are very daring. They are shaded in self-colors and ombre's effects. In addition to the long plumes small ostrich tips have wide vogue, and black hats with black plumes or tips are deservedly popular.

An odd little 1830 turban of black velvet with two short black ostrich tips fastened with rhinestone ornaments, worn at a concert was immensely smart, and quite novel in design.

The 1830 modes prevail in the fur world as elsewhere in fashion's realm. Moleskin promises to be soon relegated to a place among the passing styles, but Chinchilla has taken rank among the elect few that may be bought without fear that it will be out of fashion in another season

Marian Marne

"I was troubled with constipation and stomach troubles, lost flesh, my complexion was ruined, Rocky Mountain Tea brought back my health and complexion "—Mary Allen, St Louis, 35 cents C E Anderson 12-14

Old River Captain Dead.

St Louis Dec 16 Captain Benjamin Jewell 87 is dead at his home in St Louis He was a familiar figure in the steamboat history of the Mississippi and was known at every landing between St Louis and New Orleans During the civil war he was promoted from a pilot to a captain. A number of years ago he retired because of advanced age

To Be Tried In January.

Omaha Dec 16—Judge Munger of the federal court made an order for the drawing Dec 19 of a special trial jury to try the cases now before the court This is taken to indicate that the trial of United States Senator Dietrich charged with alleged conspiracy and bribery will be given a trial very soon after the first of the year

Neighbor Shot Boy

Hamlin W Va Dec 16—William Copley attempted to brain his aged father with a stick of stovewood, and William Burns a neighbor, became so incensed at the lad who was beating the prostrate form of the father that he drew a gun and shot the boy fatally. The aged Copley will probably die also Burns surrendered

TO CURE A COLD IN ONE DAY. Take Laxative Bromo Quinine Tablets. All druggists refund the money if it fails to cure E. W. Grove's signature is on each box. 25c.

Better than the Pacific

You can bathe in California at any time of year and at almost any point on the Coast. But the strong probability is you won't. There are other things to do that are better worth doing and, besides, there are better places to bathe in than the cool waters of the Pacific. All along the coast—at San Diego, Coronado, Santa Barbara, Monterey and a dozen other places that might be named, luxurious bath houses have been built, where the water, fresh from the sea, is heated and tempered to your liking.

If you are figuring on passing the winter in California, you owe it to yourself to ascertain what the Rock Island System offers in the way of rates and through car service. Information on request.

P. A. AUER,
District Passenger Agent,
415 Park Building, Pittsburg, Pa

Rock Island System

We Are for the Laboring Man

Wholesale Prices to Consumers On Cash Basis Only.

Beginning Dec. 15, the RIVER ROLLER MILLS, Balch Bros. proprietors, will sell Flour direct to consumers at Wholesale Prices, thus saving to consumers the profits paid to retail dealers. Our challenge brand,

"Water Lily" Flour

Good as the Best on the market for all purposes, heretofore retailed at $1.20 per sack, may now be had direct from us at

$1.00 PER SACK

Delivered to any part of the city. Residence 'phone (Citizens) 403, or call at store room, Balch block, Main street. Do not pay retailers' profit, but give us your order. Once a customer always a customer.

Remember, you Save 20 Cents on each sack purchased of us—$1 on five sacks—enough to buy an extra sack. In other words, each sixth sack purchased of us Costs You Nothing, compared with retailers' prices.

We save you 80 cents on each barrel, the store profit, and guarantee every pound of flour sold by us to be of the BEST QUALITY.

We do all kinds of custom grinding and exchange, and solicit the patronage of farmers. We guarantee satisfaction in every instance.

Corn and cob grinding a specialty, and all kinds of feed sold.

Mill located near water works station, just west of Tuscarawas river bridge.

Balch Bros.,

COSHOCTON, - - - OHIO

WILLIAM FEASLEY

Slate and Tin Roofing

All kinds of Repair Work. Metal Ceilings a specialty. Galvanized Iron Cornice and Skylight Work.

Phone 164
Bell Phone 2 on 25

Rodger's Lot, Rear Gamble's Grocery

Brühl & McDonald

PHOTOGRAPHS IN ALL STYLES.

MAIN STREET OPPOSITE POSTOFFICE

PHOTOGRAPHERS

FOR GOODNESS SAKE TRY A

SIR JONATHAN

TRADE SUPPLIED BY

THE D. E. ALMACK CO.

Get ready for your

New Fall Suit

FOR UP-TO-DATE TAILORING GO TO

533 Main Street **CALLAHAN** The Tailor

CHRISTMAS GIFTS

What do you want? Anything in

ROSE'S FURNITURE STORE

NEWSPAPER ARCHIVE®

WOMAN MAY CHANGE HER MIND EVEN IN MARRIAGE

Sandyville Romance in Which a Precedent is Established by Bachelor Judge.

The New Philadelphia Democrat and Times tells in a breezy way of a romance which took place at Sandyville and came to a close in the probate court of Tuscarawas county last Tuesday. Samuel Youtzey played the part of Romeo and Mrs. Sarah Lenarz was the fair Juliet. It reads as follows:

A case, unique and containing elements of a first class romance, was aired in probate court Tuesday morning and the bachelor judge now sits with feet elevated on his desk, puffing a fragrant Tavana waiting for the bouquets which he feels confident the ladies of the county will shower upon him lavishly for his decision. When one of the fair sex is concerned the bachelor judge holds tne opinion that chivalry should go hand in hand with the law, in fact should take precendence. Away up in the northern part of Tuscarawas county a romance of the melodramatic order and verging on tragedy is now on and the end is not yet. A fair widow, comely and middle aged, Mrs. Sarah Lenarz, of Bolivar, who for pecuniary reasons has been in charge of the domestic part of the management of a hotel in Barberton, employed in the kitchen, so ensnared the heart of a Sandyville widower, one Samuel Youtzey, that Youtzey on the occasions when the widow would return to visit friends would hire a gay turnout and take the fair widow for a drive over the beautiful hills and through shady country lanes. A proposal of marriage followed these delightful rides; Youtzey claims he was accepted, the widow making request of him for $25 to purchase a wedding trousseau. Samuel handed over the money. The charming Sarah returned to Barberton and having thought the matter over felt that she could not give her hand without her heart. She certainly was not in love with Samuel. A brief little note she indited to him saying therein, that she hoped he would forgive and forget her just as she meant to forget and forgive him. Samuel was in despair; he rushed to a justice of the peace and had a warrant issued for the widow's arrest; an officer was dispatched to Barberton and Mrs. Lenarz was confronted with the accusation of having obtained money under false pretenses Back to face the heart broken Samuel the fair Sarah was brought. Night overtaking the officer and his prisoner, a hotel in Canton was made to serve as jail. Sarah was locked in a room; the constable curled up on a rug in the hall outside her door kept faithfully guard. On to Sandyville next day when Samuel renewed his pleadings intermixed with a few wholesome threats. The widow much frightened, again consented to be his bride. She was allowed to wander about the village and seeing an opportunity slipped away, coming to this city to consult an attorney. Judge J. H. Mitchell gave Mrs. Lenarz advice to go back and tell Samuel that she would not marry him Mrs. Lenarz acted on this advice. When Samuel knew that Sarah would not be persuaded, he had her committed to the county jail in default of a required bond of $100. It is said that the writ committing Mrs. Lenarz to prison originated in the court of a Mineral City justice—Mineral City famed for being the home of a justice court in years gone by—where a writ of replevin was issued to replevin a girl.

Judge Mitchell representing his client Mrs. Lenarz appeared in probate court Tuesday morning asking her release on habeas corpus proceedings. Judge Ream examined the commitment carefully and finding no offense charged a legal technicality making the obtaining of money on promise of marriage no offense because that neither past nor present figured in the contract—only the future—and as for that future, the woman had changed her mind— that was all. Judge Ream said he would establish a precedent that would go thundering down the colonnades of time "No woman promise of marriage should be imprisoned whom he, by virtue of the power vested in the probate court could release."

Mrs Lenarz in charge of Sheriff Yagner came into court. She said the constable had just been to the jail to visit her and he had offered to settle the matter for the small sum of $10. She had not the money and told him so. Previously Youtzey had said he would spend his whole farm to prosecute her if necessary, his aged mother adding that she would give her farm and his brother offering to contribute his farm to swell the sum needed to prosecute the heartless widow.

Judge Mitchell will institute proceedings against Youtzey on behalf of his client for false imprisonment.

Judge Ream sits tranquilly smoking awaiting the bouquets which he confidently expects the ladies to send by messenger, by express, in hand carts etc.; he sits, waiting. The first installment of the flowers has not yet arrived.

OHIO EMPRESS IN SHADOW OF ASSASSIN'S KNIFE

Pretty Emily Brown Said to Have Exercised Royal Prerogative.

[By Telegraph to The Age.]

London, Dec. 16—The Empress of Korea, formerly Miss Emily Brown, of Ohio, is accused of having caused the murder of a high official of Korea because he was opposed to her sharing the throne with the Emperor. It is said the Empress secured the services of two men, who slew the official.

Emily Brown is the first American girl who ever became an Empress. She was beautiful, with the quiet, peaceful beauty of the country. Being the daughter of a staid and dignified Presbyterian preacher of a small Ohio town, she did not possess the vanities of the city-bred women, nor the means to satisfy them. Two new frocks each year, simple and severe in style, furnished the adornment for her charms. She did not care for fine clothes nor for other little adornments that other girls yearned for. She was ambitious. Once, after choir practise, she told a girl chum that she believed a woman, if she only tried, could reach the highest position in the land.

"I mean to do it," she added. Her father soon after went to Korea as a missionary. Emily was his zealous helper in the missionary field. She led the singing in the mission choir, and her beauty was reported to the King.

The King invited her and her father to the palace, and promptly fell in love with her. He invited her to join his household, but at first Emily declined. The Emperor was insistent and she at last consented, first obtaining the Emperor's promise to marry her.

The life of a Queen in Korea is not very pleasant, even though she is known as Lady Om, which, in the Korean language, means "The Dawn of the Morning." The Empress did not take warning from the fate of her predecessor. The former Lady Om married the Emperor, and when she finally became Queen, political intrigue demanded her death, and one day she was murdered in the palace by assassins hired by prominent officials, who were jealous of her power. The King declared her a traitor, and said that she deserved her death.

This was where Emily Brown's chances came in. The King, while he had plently of other wives, failed to raise any one of them to the dignity of Queen, and the little American girl knew that her time had come.

UNPROFITABLE MILCH COWS.

How a Young Man Learned that His Father's Cows were kept at a loss and how to make them Profitable.

An Ohio farmer has a son who was last year granted a county scholarship, good for two years, in the college of Agriculture at the Ohio State University. Among other things, he is studying Dairying and has learned to test milk.

His father keeps five cows, which get along as best they can on short pasture and corn stalks and corn nubbins. The calves get some milk and the remainder is made into butter by the old fashioned method. The son recently went home and while there, made some calculations. He weighed each cow's milk and took samples back to Columbus for testing. The five cows gave in one day 46 pounds of milk, testing 4.3 per cent butter fat or 1.98 lb. If properly handled, this milk would yield 2.21 pounds of butter. But that was not all that he learned. The milk is set in tin cans and stone crocks and skimmed at the end of twenty-four hours. The skim milk in one crock tested 1.1 per cent butter fat and all the others 2 per cent. When it is remembered that the whole milk tested 4.3 per cent fat, it will be seen that nearly half of the butter fat worth at least 20 cents per pound, goes with the skim milk and is fed to pigs. The son figures that the fat thus lost in the skim milk in the course of a year would be worth $60. It could be nearly all recovered with a centrifugal hand separator, which could be purchased at that price. At the end of this year, he is going back to the farm and help his father to stop up some of the holes through which he is losing the dollars—for butter fat can be converted into dollars.

This farmer's condition is just like hundreds of other farmers in Ohio and this boy is doing what hundreds of other farmer's sons ought to do—educating themselves so that they may know how to stop the leaks on their father's farm.

HEAD ABOUT TO BURST FROM SEVERE BILIOUS ATTACK.

"I had a sever bilious attack and felt like my head was about to burst when I got hold of a free sample of Chamberlain's Stomach and Liver ablets. I took a dose of them after supper and the enxt day felt like a new man and have been feeling happy ever since," says Mr. J. W. Smith of Juliff, Texas. For biliousness, stomach troubles and constipation these Tablets have no equal. Price 25 cents. For sale by C. E. Anderson

"MONARCH" is the king of all flours. tf

"MONARCH" is the king of all flours. tf

Ayer's Pills Vegetable, liver pills. That is what they are, liver pills. They cure constipation, biliousness, sick-headache. J. C. Ayer Co., Lowell, Mass.

WHY NOT

Make your wife a present of a piano? You know she wants one, besides, it would be a gift to every one in the house. A piano will pay for itself in no time in refinement, pleasure and instruction. Condense the many small presents into one this Xmas, and you will not regret it.

J. A. COMPTON

The Open Front Grocery

No. 438 MAIN STREET.

Our stock is fresh and first-class in every particular and sold as low as any in the city. Notice our prices and compare them with other goods in the same line, and see if we are not up-to-date in prices and quality.

Special Sale

If you want a good can of fruit, now is your chance. For the next few days we will sell all KA-WE-BA brand Canned Fruits at 5c off on the can, to give everybody a chance to get a can of the Best Fruit on the market.

We especially call attention to the fact that we carry a full and complete line of the famous canned goods known as the KO WE BA Canned Fruits.

Free delivery of all goods anywhere in the city. Both Phones.

Shaw Brothers

A Railroad Distinction.

Senator Depew recently related this conversation between two colored porters who worked for rival railways running south:

"Yo' road don' carry as many passengers as mine."

"Huh, my road kills mo' passengers every month than yo' road hauls."

Factory Destroyed.

Baltimore, Md., Dec 16.—A fire of unknown origin in the five story brick building of Gans Brothers' umbrella factory, this city, caused a loss of $100,000 to Gans Brothers and $25,000 to the H. H. Babcock company, carriage and harness dealers. The damage to the building amounted to $25,000.

Warehouse Burned.

Lincoln, Neb., Dec. 16.—Fire totally destroyed the factory and warehouse of the Curtis & Bartlett company, manufacturers. Loss estimated at $70,000, partly insured.

BLANKETS

Fe have just placed on sal the largest assortment of Cotton and Wool Blankets we have ever shown, and prices are right. Cotton ones at

50c, 75c, $1.00, $1.25 the Pair.

Wool at $3.50.

See window display for assortment.

Our fall and winter line of

UNDERWEAR

Is complete for ladies and men Prices are right.

Winter weight and styles of

WALK-OVER SHOES

Are ready for your inspection. We need say but little, you know what they are

$3.50 and $4.00.

DAVIS & ROGERS

439 Main Street.

A SYMPOSIUM ON GRAVY

Senator Pettus' Warning Discussed by Experts.

VALUE OF MEAT JUICES EULOGIZED

Leading Dietitians Say Gravies and Sauces Are All Right and Disagree With the Alabama Statesman That They Shorten Life—One Shows How Battles Have Been Won on Gravy.

Senator Edmund W. Pettus of Alabama says we Americans are going to smash because we eat gravy with our meat. M. Martin, Oscar, Louis, Sherry and other culinary authorities of New York reply to him with the laugh of patronizing dissent, says the New York World. They say he knows not whereof he speaks. Listen to Senator Pettus:

"In this day gravy is called sauce, I know. It's a French word that means gravy, and if it had not been given a French name by the English speaking races I dare say not so much of it would be eaten. It is shortening the life of the race, just like so many other French abominations are, and the sooner we banish it from our diet the better will be the health of the generation of young men and women coming on to take our places."

"Senator Pettus has got his terms mixed," said Dr John H. Girdner of New York "Gravy corresponds to the French word 'potage' and signifies the juice, fat, etc, of the meat, which are brought out while it is cooking. Sauce is derived from the Latin 'salsa,' which means salt pickles and now signifies a mixture made of substances entirely foreign to the meat itself and to be served with it as an appetizer. Gravy is a part of the meat in a liquid form and can be no more harmful than the meat it came from"

"The contention of Senator Pettus is incredible," said Oscar Tcherky, the only Oscar maitre d'hotel at the Waldorf-Astoria "Does the honorable gentleman want us to go back to the days of the cave dwellers and simply burn our meat or eat it raw? Good meat is made better by a proper sauce. The gravy you cannot help eating because it is the juice of the meat. A sauce may be good or bad. A fine bearnaise or hollandaise or any other good sauce adds zest to the appetite and power to the digestion. Shortening the life of our race? That is beyond belief. You will find no better race of men anywhere than the New Yorkers, and they eat good sauces and gravies wherever they find them."

"I will ask Senator Pettus one question," exclaimed Mr. Ballard, chef at Martin's. "Does he know of any soldier in all the history of mankind who marches farther or faster or fights better than the soldier of France? And what, above everything else, does he eat? Soup? Yes. And what is soup? Potage—the juice of the meat, with vegetables and savory herbs added; in other words, gravy. For generations the French warrior has been nourished on good sauces.

"The honorable senator permits himself to call sauces 'French abominations.' What better proof could you find that he has never tasted a veritable French sauce? Is he fond of fillet of sole? It is a good dish—nourishing, savory, satisfying But let him try fillet of sole a la Normandie. There is a dish for which, in perfection, a gourmet would give one year of his life. Let the honorable gentleman come here and try my fillet of sole and the sauce I shall give him I am willing to cook for him free for the rest of my life But if he is mistaken, let him say so.

"No, no. Sauce is to dishes what clothing is to man Civilized humanity cannot do without the one or the other"

Louis Sherry read the declaration of Senator Pettus

"You can kill a man with bad sauce," he declared, "for, on the other hand, you can make a defeated candidate feel that life is worth living by giving him a proper sauce. New Yorkers are fond of good sauces and good gravies. They have fine appetites and strong digestions They think faster and see straighter than those primitive persons who eat neither sauces nor gravies, and they outlive them too."

"The art of cooking," said M. Pascal Grand, chef at Sherry's, "marks one of the chief differences between man and the brute The animal devours his kill raw, with no sauce but hunger. Man has imagination, a soul. Therefore he cooks So long as we eat meat we must eat the gravy that is the juice of the meat. But a good sauce—ah! there is that which tempts the appetite, aids the digestion, re-enforces the strength of men Shortens life! Oh, what awful sauces poor Senator Pettus must have encountered in Alabama!"

Six Drowned.

Natchez, Miss., Dec. 16.—The 140-ton tugboat Mattie M, owned by the Dixie Transportation company of New Orleans, engaged in towing cottonseed oil for the Standard Cotton Oil company of New Orleans, sank in 20 feet of water in the old bed of Lake Concordia. The dead: Chris Martin, white, fireman, New Orleans; Joe Page, negro, cabin boy; three negro cooks and one negro roustabout, names unknown. The cause of the sinking is attributed to the fact that the boat was heavily laden with coal tar and her guard rails were almost under water. A high wind prevailed at the time and it is believed the boat was swamped.

J. B. CALLAHAN

Showing Holiday Goods

In such quantities as never before. We are expecting to do the greatest holiday business we have ever done.

HOLIDAY FURNITURE

Come and Investigate Assortment, Quality and Price. You'll Buy Here

Rocking Chairs

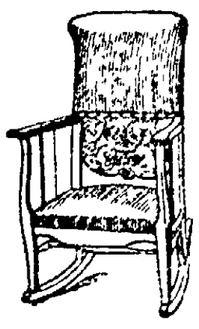

Elegant assortment for parlors and sitting rooms, and they're finished perfectly from the pretty Rattan and Oak to the handsome Mission Chairs, Mahogany and Leather.

Take a look at our window. We carry a fine line of Morris Chairs.

Parlor Stands and Tabourettes

Stands of every sort and Library Tables at prices to suit you.

A large variety of Tabourettes.

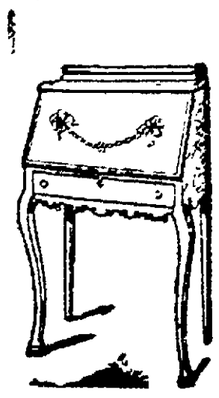

Ladies' Writing Desks

A gift that will delight any lady. We have some beauties.

Princess Dressers

Something New.

Never before has such a variety been seen in such quaint, pretty shapes. We can please the most fastidious buyers.

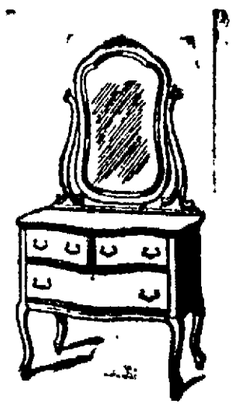

Then there are an endless variety of Indian Stools, Music Cabinets, Library Cases, Hall Racks, Seats, etc.

J. B. CALLAHAN

NEWSPAPER ARCHIVE® NEWSPAPER ARCHIVE®

COSHOCTON DAILY AGE

Published every evening except Sunday by
THE AGE PUBLISHING COMPANY
Selby Building, Coshocton, Ohio.

Entered at the post office at Coshocton, Ohio, as second-class matter.

Both 'Phones No. 182.

NEW YORK OFFICE—523 Temple Court.
CHICAGO OFFICE—1206 Tribune Bldg.
CHAS. S. PATTESON,
Manager of Foreign Advertising.

Delivered by carrier to any part of Coshocton or Roscoe, ten cents a week; $5 a year.

All subscribers on carriers' routes who do not receive their paper regularly and promptly, will confer a favor by reporting the same to the office.
To insure change of display ads. the same day copy must be in hand before 9 o'clock.
Notices of church festivals, church entertainments, etc., where the object is to raise money, will be charged five cents a line each insertion.
Address all communications to The Age; not to individuals
Cards of thanks, resolutions of respect, society or lodge meetings, obituary notices and advertisements of balls and celebrations will be inserted for five cents a line.

The DAILY AGE is on sale at C. E. Anderson's drug store and H. D. Smith's news stand.

THE WEATHER.

Generally fair tonight and Thursday.

Looks like good sleighing.

The world looks better with its black plotches covered up, likewise the people.

The fact that The Age publishes all the local news seems to be appreciated not only in the city but throughout the county.

Frank Loomis probably is better versed in the affairs of the northern part of South America than any other man. He says emphatically that President Roosevelt has done exactly right.

Gorman has at last succeeded in getting the Democratic caucus to agree.

The fellows who get to shake hands with the president need not puff up so. A man has just died in Tennessee who has taken every president by the hand except Washington.

Very few things fit to print happen in Coshocton or vicinity that are not told by The Age before any other publication

Coshocton is enjoying a substantial business and industrial growth. The Age is right with the town always

As long as common sense is displayed, there need be no fear of a spread of smallpox or whatever you may want to call it. Bravado never saved the day anywhere. Neither did hysteria. Horse sense wins.

WANT OF WATER.

Parts of Coshocton county are suffering from lack of water. The ridge districts, generally well supplied from springs, are in an acute state of suffering, and if there does not come a material thaw or rain, there will be a wonderful depreciation in the price of cattle and stock There are districts where farmers are compelled to drive their stock several miles to a creek or river to give them water. Many farmers are hauling water for miles. Here is a prediction, by the middle of January if there is not some favorable action on the part of the weather clerk stock will be exceedingly cheap in Coshocton county, and the farmer with good water and some cash can make money by buying.

Sage of The Age

Moody Smoot.

The things that rhyme with
Smoot
Bear ill omen and
Refute
The rumor that his
Suit
Is all but won: that his
Cute
Way with the ladies will
Root
Opposition; and the
Boot
Prepared to make him
Scoot
Really he is not the
Beaut
That is claimed. His
Mute
Appeal is what ladies
Dispute
As a sign of a submissive
Galloot
That makes good hsubands
Loot
And graft don't
Suit
And the fight on
Smoot
To chase him along the
Route
Toward home in
Ut-
Ah may be hard to
Compute
For Smoot
To make him
Scoot.
The brute!

Lowney's and Allegretti's candy at Timmons'. 23

BOOKS IN FINE BINDING for X-mas at S. E. Anderson's. 23

AMATEURS ARE TO HOLD FULL SWAY

Both High School and Library to Give Benefits.

LOCAL TALENT TO SING

One Comes Fin February And Other in April.

Coshocton is to be favored with two entertainments by local talent in the next few months, both of which promise to be above the ordinary. The high schools will produce an operatic extravaganza February 4 and 5 entitled "The Liliputians in Fairyland" for the benefit of the schools, and in April, the 15 and 16, another operatic extravaganza will be put on under the auspices of the book committee of the public library.

The school entertainment is already taking active form. The teachers are to teach the choruses to the pupils in the schools, under the general supervision of Prof. Hosmer, while the preliminary dramatic work will be done by Miss Cairnes. The Fred Decker company of New York will stage the production and have charge of rehearsals the last week.

The performance will be put on at the Sixth Street theatre and there will be upwards of 200 in the cast. It is a pretty little story told in song and promises to be a great event.

The benefit for the library, the proceeds from which are to be used in the purchase of books, is to be staged by another New York amusement company. Arrangements were completed Tuesday night for its production on the dates in April For tuneately, it will come just about at the time of the dedication of the building, that was given by Mr. Carnegie.

The book committee, consisting of Mrs McCurdy, Mrs Carr, Mrs James and Messrs. J. F. Meek and Worth Ricketts, have active charge of the preliminary work, but the New York company will have instructors here for three weeks preceding the production. They furnish magnificent costumes and all the special scenery and local talent entirely is to be used in the production. This one will also have about 200 people on the stage.

Great interest is already manifest in both productions, and coming as they do, instead of conflicting, one is a stimulant to the other, and the two promise to work together in harmony. Both are for excellent institutions that the public is always glad to support. The school and library are collorary to one another, and both have warm spots in the public heart.

ADAMSVILLE MAN RECEIVED DIAMONDS

(By Telegraph to The Age.)

Newark, O., Dec. 16—Bessie Simpson, employed at the residence of Julius J D M Namar, West Main street, was arrested yesterday afternoon by Chief Sheridan on a warrant charging her with stealing diamonds and other jewelry valued at $179 from the house

R C Vincell employed as extra clerk at the Hotel Doty and originally from Adamsville was arrested on a warrant charging him with concealing stolen goods

The affidavit charges that the woman took the articles consisting of a brooch valued at $110 a diamond pin worth $45 and several other smaller pieces from the residence of Mr McNamar and gave them to Vincell for safekeeping

It is said that the brooch was taken to a jewelry store here and the diamond taken out and one of paste substituted

Later Miss Simpson confessed to the theft She said Vincell had sold the diamond in the brooch to a local jeweler for $27 50, and had returned a paste substitute

Vincell admitted to having exchanged the diamond, but claims he did not know the woman had stolen it.

Sick List.

Mrs Charles Loos is ill

Mrs. Krauss, of South Sixth stree, who recently underwent a serious surgical operation Is now entirely recovered and able to resume her household duties.

A. Gerald Mayo has been confined to his home on South Second street seriously ill for the past week but is recovering slowly.

No Appetite

Means loss of vitality, vigor or tone, and is often a precursor of prostrating sickness. This is why it is serious. The best thing you can do is to take the great alterative and tonic

Hood's Sarsaparilla

Which has cured thousands.

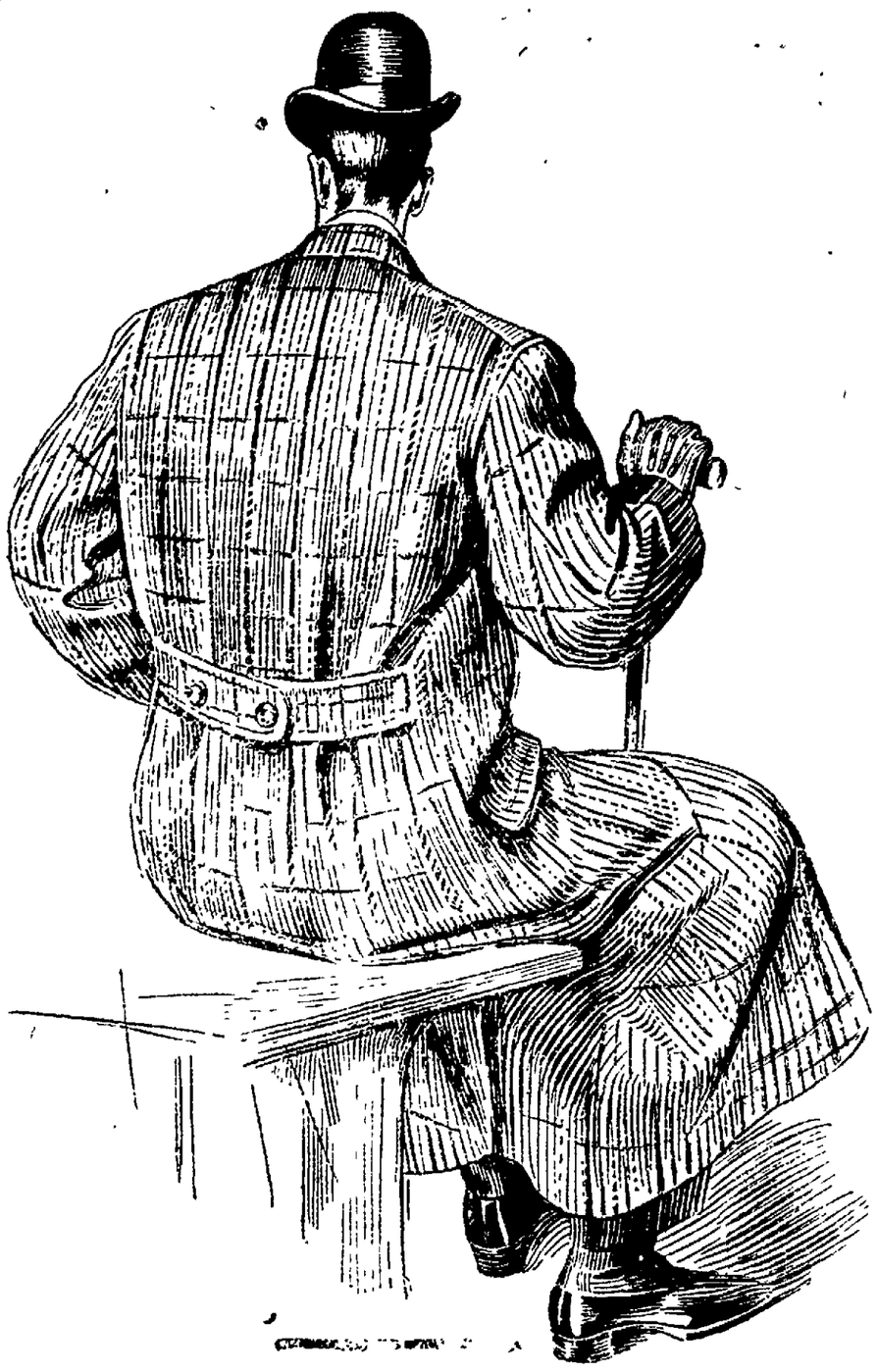

YES, SIR! YES, M'AM!

We Have 'Em

We have everything a man wants and needs in the way of useful Christmas Presents. We have the **Best of Everything.** When you can't find what you want, come to us. **We Have It.** Come to us **First,** and we save you **Time and Money.**

$10 Suits and Overcoats **$10**

A Special Offer. Many of them worth $15.

BOYS' SUITS AND OVERCOATS

This Department is replete with all that is Newest and Best. Prices the

Lowest of the Low

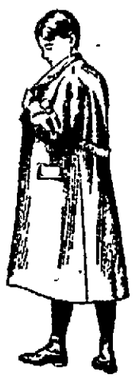

LYNDE & GOSSER

Clothiers and Furnishers,

Burns Block, = = Opp. Court House.

NEW COAL CO. BY LOCAL PARTIES

(By Telegraph to The Age.)

Columbus, Dec 16—The Mohawk Cannel Coal company of Coshocton was incorporated here today by F. E Pomerene, Lora Smith, Howard E Hahn, M B Smith and C A Cottom Capital $30,000

JOHN DAVIS IS DEAD

John Davis an aged well-to-do citizen of Linton township, died Tuesday night He was the father of County Commissioner Benton Davis and had a great may friends in this city

He was past ninety-three years of age and had lived on a farm all his life

He was apparently enjoying his usual good health and ate supper as usual, but was suddenly taken ill and soon passed to the great beyond

Dont miss the social and bazaar at the Presbyterian church Thursday evening 16

HEM-STITCHED STATIONERY
New and elegant X-Mas Present at C. E Anderson's 23

COURT HOUSE

Probate Court.

First and final account filed of B. F Voornees administrator of the estate of Elizabeth Frederick.

L P. Burt appointed administrator of the state of Catherine Wolfe, deceased.

Licensed To Marry.

Joseph Casner, farmer, Virginia township; Minnie Dunfee, Franklin township.

Deeds Filed.

John M. Lee and wife to Velzer Shaw lot 5 in Coshocton $1.

W. H. Bechtol and wife to C. W. Karr, part of lot 19 in Keene $550.

SOCIETY ..CHAT..

The Box Social.

The rooms of the Coshocton Athletic club were thronged with a merry crowd of young people Tuesday evening. The Box Social proved to be a most enjoyable affair. The young ladies had prepared dainty luncheons and the boxes sold like the proverbial hot cakes. Joseph McDowell was the auctioneer. He would accept a bid of less than one dollar and the boxes sold at prices ranging from $ .15 to $2.50. The sales and the bidding afforded plenty of amusement and the young men were not backward in bidding in the tempting morsels with a young lady thrown in The enjoyable feature was that no one knew whom he was going to eat supper with After the auction the evening was given over to dancing the City Orchestra furnishing the music

Cooking Club.

The Choral Cooking club were charmingly entertained at dinner Tuesday evening by Mr. and Mrs. Robert Hanlon at their home on Main street

There were present Mr and Mrs C. E Anderson, Mr and Mrs W. H Lynde, Mr and Mrs D A Raiff, Mr and Mrs Warner Hay, Mr and Mrs S H Nicholas Mr. and Mrs C E Ransom Mrs Robert T Crawford and Mr Ed Hanlon

Christmas Dance.

A social event of unusual intrest for the holiday season is the dance and card party to be given on the evening of December 30 in the Forbes hall by the united forces of the Army, the Eau-Not club the Funny-other Lason was taken to the city

PICTURES
Never so many, so pretty nor so cheap at C E Anderson's 23

HOLIDAY TRIPS

The Pennsylvania lines will inaugurate a new feature in reduced fares for holiday trips this year by selling excursion tickets to all stations on those lines instead of restricting them to 150 miles. Excursion tickets will be sold December 24, 25, and 31, 1903, and January 1, 1904, good returning until January 4, 1904.

Excursion tickets on the certificate plan will also be sold to teachers and students at Universities, Colleges and Seminaries (but not to teachers or students at Preparatory, Public or City High schools).

Consult W. H. Kipp, ticket agent, Coshocton, for particulars.

CHICKEN THIEVES CAUGHT IN ACT

Lieutenant P. B. Johnston captured a chicken thief Tuesday evening and landed him in prison. The officer has been watching out for the culprits who have been looting the chicken coops and refrigerators of the city recently and succeeded in spotting two of them Tuesday night. He located them in the alley between Second and Third street. They had just visited the roost of Lloyd Judd and one of them carried a fat chicken The officer stepped out and grabbed them by the arm. One of them, Potter, succeeded in twisting loose and escaped. Lieutenant Johnson fired at him but did not stop his flight. The other, lason was taken to the city prison and will be given a hearing this afternoon.

Got His Bumps.

Blake V Mizer was initiated into the Coshocton lodge of Elks Tuesday evening. For him it was aw memorable occasion

Social and bazaar at Presbyterian church Thursday evening 16

XMAS MONEY GOES FARTHEST HERE

Useful Presents at special low prices on Watches, Sterling Silver Spoons, Gilt Clocks, Rogers Bros'. Plated Ware, Plain, Band and Set Rings, &c.

W. Q. WILCOXON

Jeweler and Optician

No. 535 MAIN STREET

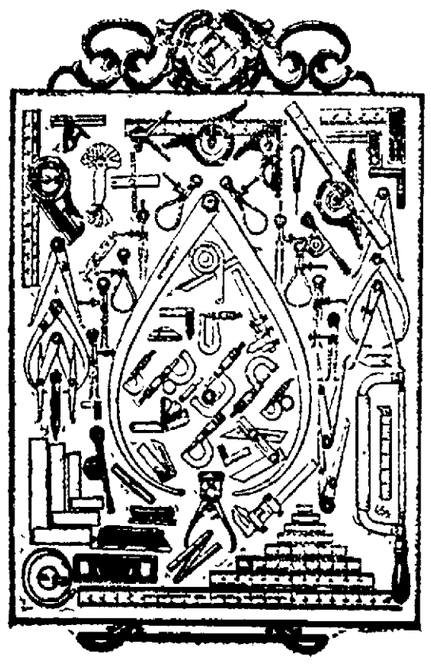

Get Out of the Rut

In your Christmas giving you'll find that the highest appreciation comes from gifts that are a little out of the ordinary:

The Odd Things that are Useful Tools,

Our windows are full of them. Make your selection early.

The Gray Hardware Co.

NEWSPAPER ARCHIVE®

HEALTH BOARD INSISTS ON PARENTS DETAINING CHILDREN

Drastic Quarantine Methods to Be Adopted Unless Suggestion Heeded--Hiding Decried.

The board of health is considerably aroused over the manner in which parents of children who were exposed to smallpox in the Bancroft building are permitting the children to run wild.

"They might just as well be back in school" said several members of the board to The Age this morning. "as to run wild as they are now. PaPr ents whose children were exposed in Miss McGinnis's room at the Bancroft, must keep them from mingling with other children, and do it at once or we shall establish the closest kind of a quarantine."

"There still exists in some minds" said Secretary Smith of the board to The Age, "that it is not smallpox. Nevertheless it is a contagious disease, and we propose to see that it is stamped out. If people wantonly neglect all rules of health however, it will spread, and they will be blame. If any one has a child, he does not want it exposed to any of these children who have already been exposed to the disease. They should be and must be, kept away from other children for the next two weeks. If they are not, we shall establish a strict quarantine on the forty-six homes where the disease may possibly have taken a foothold. And moreover; if any head of family or any physician, tries to hide any case of smallpox or similar contagion, we want them to know now that they will be prosecuted at once and laid open to the heavy penalty of the law. We propose to stamp this disease out smallpox or whatever else you may want to call it."

Police Court.

Jack Clendenning was found lying in the snow on North Fifth street Tuesday evening. He was locked up by Turnkey Decker and spent the night in prison.

Officer Hankins arrested a hobo with a peg leg Tuesday night but had to knock him down first the hobo having struck at him.

Age ads. act accurately

Meat Still Sells at Market.

Twenty vendors were sold spaces at market this morning. Fifteen of these were selling meat. Some however sold other things along with the meat. Butter, eggs, apples and chickens were also plentiful.

It costs $10 a week to feed a horse in Pretoria. There is plenty of cattle land in the country, but very little water.

Personal

Miss Agnes Waleath, of Bay City, Mich., is the guest of her daughter, Mrs. Louis Brendel on South Third street.

Miss Hattie Laurie, of Blairsville, Pa., is spending the holidays with her sister, Miss Tillie Laurie, on North Fifth street.

John Williams went to Cleveland this morning.

James Wolfe, of Evansburg and John G. Harstine of R. F. D. No. 2, Newcomerstown, were in town on business Wednesday.

J. B. Burt of West Lafayette, visited friends here.

E. S. Lee went to Pittsburg this afternoon.

James Glenn went to Walhonding on legal business.

Miss Grace Carr, of Oxford, is visiting at her home on Chestnut street.

W. F Darling went to Uhrichsville and Freeport this afternoon.

A. E. Jones went to Marietta this afternoon.

Miss Kate Tompkins has gone to Pittsburg for an extended visit with her sister Mrs Mary Tomnkins.

Miss Alice Fowler, of Alliance, is the guest of Mrs. Carrie Compton on Locust street.

X-MAS CIGARS

We have a superb line of Cigars and Pipes. C. E. Anderson 23

English Lutheran Supper.

Many people enjoyed the supper given by the English Lutheran church in the Balch building Tuesday evening. It passed off pleasantly and several dollars were added toward the elimination of the church debt.

CLAIMS HE LIED WHEN HE GOT LICENSE

Mary White charges her husband with fraudulently procuring a marriage license in the probate court of Licking county at Newark about two years ago. He represented, to the court that her name was Mary Mowden when in reality it was Mary Safford. He also represented that his name was Richard White and she has since learned that his right name is Richard Nickel. She now proposes to make him look like a nickel. Mrs. White brought suit in common pleas court this morning, with L. N. Staats and R A. PoPwelson as her attorneys She also charges Richard with extreme cruelty and gross neglect of duty. She says he often cursed her and struck her and that at one time he threatened to shoot her. She says he frequently got drunk and spent all his money in drunken carousals. He would then become vicious toward her. He left her in October, 1902 and she has been compelled to work and depend upon the charity of her friends fo support She asks for divorce and alimony and restoration of her maiden name.

EYRIE OF EAGLES FOR COSHOCTON

It is probable that Coshocton will have an Eyrie of Eagles in the near future. Secretary Daugherty of the Zanesville lodge has been in communication with several local men who are desirous of instituting a lodge in this city.

NAMELESS WONDERS TAKE A SCALP

The most exciting bowling contest of the series took place at the Park View alleys Tuesday evening, when the Nameless Wonders won two games from the Columbias with the highest scores made thus far. The first game resulted Nameless Wonders 788, Columbias 788; the second, Nameless Wonders 800, Columbias 830. In this game Captain Will Duve of the Columbias saved his team from defeat by rolling the surprising score of 256. The third game resulted Nameless Wonders 895, Columbias 770. Duve, Gregor and Abbott did the best bowling for the Columbias and Reed and Wisenburg for the Nameless Wonders. The Park Views and the Reliance team will bowl Thursday evening at 7:30. The Park Views are still in the lead.

WANTED—$10 reward for Malto Vita coupon with letter N. Call at once D Age office.

The Age ads. bring good results.

THE RANSOM DRY GOODS CO.

DAILY ANNOUNCEMENT

Gentle Reminders for Christmas Presents

At Ransom's you can find a complete line of

Dress Goods, Silks, Table Linen and Napkins, Towels, Handkerkerchiefs, Gloves, Lace Collars, Furs, Mufflers, Embroidered Pillow Tops, Fancy Drawn Work, Pin Cushions, Umbrellas, Fascinators and Shawl Squares, Underwear, Hosiery, Mittens, Cloaks and Suits, Waists and Skirts, Children's Fur Sets, Children's Cloaks and Hooks, Rugs and Carpets, Gold Medal Carpet Sweepers.

No store, no matter the proportions of it, can show a more complete, or a better selected line, than we have in our store rooms. We ask an inspection of our wares, and you will be convinced that Ransom's is the place to buy your Christmas Presents.

THE RANSOM D. G. CO.

P. S.—This week we will have a lady demonstrator for Warren Featherbone. All Dressmakers are invited to call, and the lady will give free instructions how to use Featherbone. Call and see her. Every dressmaker in the county invited.

THE RANSOM DRY GOODS CO.

CHILD DIES AFTER TERRIBLE SUFFERING

Doris Marie Tubbs, the four year old daughter of Mr. and Mrs. Wesley Tubbs, died at their home on East Elm street shortly after midnight Tuesday night. The little one has been suffering for several weeks. She was first taken with scarlet fever which left her with a gathering in her throat. The doctors had to insert a tube in her throat to aid her in breathing. Tuesday night she was coughing and the tube dropped out. Before the physicians had arrived she had passed away suffering greatly.

She was the youngest of three children and a bright little girl. Funeral services will be conducted by Rev. H. I. Kohler Friday afternoon at two o'clock.

Elegant Christmas Stock

Consisting of Books, all kinds and styles; Fine Stationery; Pictures, the largest and cheapest line ever shown in Coshocton; Toilet Cases, Leather Goods; Perfumes; Handkerchief and Glove Boxes; Shaving Sets; Manicure Sets; Fine Cloth and Hair Brushes; Toilet Articles; Burnt Wood Collar and Cuff Boxes; Games and Game Boards, 100 different kinds; Pipes, Cigars, Cigar Cases, &c., &c. All sold at correct prices. Please call and see our Xmas Presents.

C. E. ANDERSON'S DRUG AND BOOK STORE

404 MAIN STREET

Charge your memory with the fact that it will pay you to buy your Christmas Presents at : : : :

THE WOLFE FURNITURE CO.

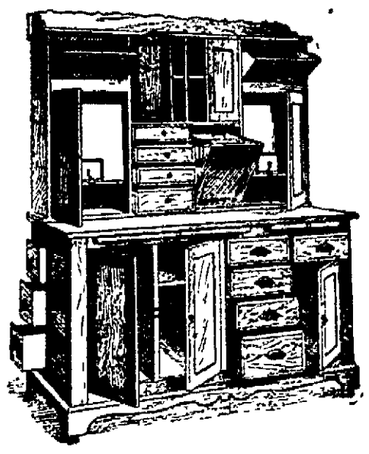

We have the most complete

Kitchen Cabinet

on the market. In is just what you want. Come and let us show you. . . .

The Largest Variety of COUCHES shown in the city, ranging in price from

$2.98 to $50.00

LAMPS AND CHINA

An endless variety embracing ALL THE NEW THINGS. Quality the Best, Prices the LOWEST.

TOYS TOYS TOYS

We are making a great sacrifice in our Toy Department, selling them at wholesale price and less in order to get more room for other goods that are coming in. We can not quote prices, as the articles are too numerous. See our Doll Go-Carts for 60c worth $1. Everything else is marked accordingly.

We carry a complete line of Furniture and House Furnishing Supplies. Get our prices before you buy. Christmas goods set aside and delivered when wanted. We are making exceptional inducements to young married couples just starting house-keeping. Come in and let us explain.

Wolfe Furniture Co.,

The store that SAVES YOU MONEY.

HOME FURNISHERS AND UNDERTAKERS.

Silver Toilet Ware, Hand Painted China, Umbrellas

200 PATTERNS OF SILVER SPOONS

RINGS RINGS RINGS

RINGS RINGS

RINGS RINGS RINGS

Rings are only a small part of the multitude of Xmas goods we are showing now.

BURNS & GOSSER,

OPEN EVERY NIGHT. Jewelers OPEN EVERY NIGHT.

NewspaperARCHIVE® NewspaperARCHIVE®

EVEN IF You had a NECK As long as this fellow and had SORE THROAT ALL THE WAY DOWN in Tonsiline WOULD QUICKLY CURE IT.

TONSILINE is the greatest throat remedy on earth. Tonsiline cures Sore Throats of all kinds very quickly, and is a positive, never-failing and speedy cure for Sore Mouth, Hoarseness and Quinsy. A small bottle of Tonsiline lasts longer than most any case of SORE THROAT. 25 and 50 cents at all druggists. THE TONSILINE CO., CANTON, OHIO

ROSCOE TO HAVE CINDER WALKS

The Roscoe village council held its regular session Tuesday evening. Among the bills paid were the salaries for the street commissioner and the police. Another bill for police supplies including maces, badges and whistles was also allowed.

The street commissioner was authorized to commence hunting up cinders, teams and commence the construction of a cinder walk on the east side of Main street and running the entire length of the village or so long as the money in the fund for this purpose holds out. It is hoped that the walk may be extended as far as the Empire Mills. Then another walk will be laid up the hill at the south end of the village toward the M. E. church.

Mary—Sponge the pimples with warm water. You need a blood tonic, would advise you to take Rocky Mountain Tea. It drives away all eruptions 35c. C. E. Anderson. 12-14

MRS. WINSLOW'S SOOTHING SYRUP
For over Sixty Years an Old and Well-Tried Remedy.
Mrs. Winslow's Soothing Syrup.
has been used for over sixty years by millions of mothers for their children while teething with perfect success It soothes the child, softens the gums, allays all pain; cures Wind Colic, and is the best remedy for Diarrhoea. Sold by druggists in every part of the world Be sure and ask for and take no other. 25 cents a bottle

BAKERSVILLE WAS DELIGHTED WITH TEACHERS' INSTITUTE

Pronounced The Best Ever Held in That Village—Manager of Mill Retained.

(Special Correspondence.)

Bakersville, Dec. 16—It is a general opinion among the people that the teachers institute held here Saturday afternoon and evening in the Presbyterian church, was the best held in Bakersville for many years.

The afternoon session begun at 1:30 and lasted till four. The evening session began at 6:30 and lasted till nine. Both sessions were well attended. The subjects were all well discussed and well received by the audience. Prof. Fred Espensheid, of Stone Creek delivered a unique address on the subject of "Character Building." It was to the point and created much favorable comment.

Teachers from the western part of the county and Tuscarawas county were in attendance and took part in the discussions. All visiting teachers were pleasantly entertained by the patrons of the schools, and expressed thier desire to come again. The teachers are tobe congratulated on their success in so thoroughly arousing the educational sentiment.

Another institute will be held in the future and it is hoped that it will be as good as this one in every respect.

Revenend Swan of East Liverpool, father of the Reverend B. M. Swan, pastor of the Presbyterian church of this place, delivered very strong sermon in that church Sunday morning to a responsive audience.

Young Peoples' meeting of Sunday evening was more than the usual. The young people took special interest in the topic and responded with much pleasure. Miss Jennie Lyons led. Miss Adella Barrick will lead the next meeting.

O T. R. C will meet Friday evening.

Miss Bessie Evans of Newcomerstown, spent Saturday and Sunday with Miss Laverna Cline and other students of West Lafayette College

Mrs. Deich, who resides southwest of town is ill.

Wednesday evening's prayer meeting was led by William How. It was a profitable meeting.

Dr. Kitsmiller and Professor Dumermuth and families, of Avondale visited in this vicinity Sunday.

A number of our young people attended the literary at Wood's corners Friday evening. A successful affair is reported. Messrs. C. S. Leech and A. M. Bower produced sufficient sound argument to win the decision of the jury on the negative of the following question: 'Resolved, That the morality of the world is growing better." Messrs. C. C. Schumaker and R. L. Dook defended the affirmative.

Ot the last meeting of the stockholders of the Bakersville Flour mills, Mr. H. Groft was again employed to manage the plant for the coming year. Mr. Groft has held this position for a year with much satisfaction and is gaining trade every day.

Mr. Burt Mizer, of Hudson, Ohio, visited his mother last week.

A literary and basket social will oe given at the Rocky Point school next Friday evening. Everybody come prepared with pie or purse.

The chicken pox is raging in this vicinity at present.

The store are a sight on account of the Christmas exhibitions. Come and see.

Nine new members were added to the Presbyterian church, as a result of the special meetings, which closed last Sunday evening, with a lecture by Dr. Bigger, of the state Synodical bureau, ones subject of "Young Men." It was sound, and solid, should have been heard by every young man in the country.

Reverend Swan, pastor is much pleased with this year's work and looks forward to a successful year.

Mr. Clifford Draher, of Avondale, spent Sunday with home friends.

BE QUICK.

Not a minute should be lost when a child shows symptoms of croup. Chamberlain's Cough Remedy given as soon as the child becomes hoarse, or even after the croupy cough appears, will prevent the attack. It never fails, and is pleasant and safe to take. For sale by C. E. Anderson.

HOLIDAY TRIPS.

Any Point on the Pennsylvania Lines May be Visited at Law Fares.

The reduction in fares on the Pennsylvania lines for Christmas and New Year holidays will cover all stations on those lines and no distance restrictions will be placed on excursion tickets. They may be obtained December 24, 25, and 31st, 1903 and Jan. 1st, 1904. The new arrangement will permit trips to Chicago, Cleveland, Cincinnati, Columbus, Indianapolis, Louisville, St. Louis, Toledo, Pittsburgh and to any other station on the Pennsylvania lines in the states of Pennsylvania, Ohio, Indiana and Illinois.

LOW FARES TO OREGON

January 5th, 6th, 7th and 8th, excursion tickets to Portland, Ore., account National Live Stock Association Meeting will be sold via Pennsylvania Lines. Particulars furnished upon application to Ticket Agents of Pennsylvania Lines.

RECEPTION FOR NEW PASTOR

Baptist Church a Scene Of Good Fellowship.

A warm reception was tendered Rev. J. D. Cromley by the members of the Baptist church Tuesday evening. The attendance at the reception was good and a thoroughly enjoyable evening was spent.

Dev. Mr. Wright of Granville, acted as chairman of the meeting and opened it with a short addess. Dr. Leonard, of Granville, former secretary of the state convention, welcomed Dr. Cromley on behalf of the state, and Dev. C. E. Clark, of Grace M. E. church welcomed him on behalf the Ministerial association of this city. Rev. Mr. Clark and Rev. Mr. Cromely both hail from West Virginia and this fact was emphasized in Rev. Mr. Clark's address.

Rev. Mr. Cromley made an able response to the words of welcome which made his advent into Coshocton's religious circles an auspicious one. In a few fitting remarks he expressed his appreciation of the kindness of his new congregation as well as the town in general. Mrs. Cromley, wife of the new pastor was also present at the meeting. Refreshments were served at the close of the meeting by the ladies of the church. Rev. H. I. Kohler dismissed the meeting with prayer.

"MONARCH"
is the king of all flours. tf

Likes Texas.

Frank Wimmer, son of the well known squire, writes from Beaumont, Tex., that he likes the country so well, he is not coming back, except for an occasional visit. Mr. Wimmer is in the employ of the Standard Oil company as a telegraph operator, and has recently been substantially promoted.

"MONARCH"
is the king of all flours. tf

PROFESSIONAL CARDS.

JAMES GLENN — E. F. STOCKUM
GLENN & STOCKUM,
LAWYERS
NOTARY IN OFFICE.
Citizens Phone 191. Bell Phone 1451.
No. 13 Ricketts Bld'g Main Street, Opposite Court House

R. K. MERRIAM, M. D.
Physician and Surgeon
Office in Lorenz Building Opposite Postoffice.
Citizens 'Phone No. 4.

DAVIS & CARR
DENTISTS.
Rooms 8 and 10, Selby Building
Citizens' Phone 678. Coshocton
Fifth Street Entrance, Opposite Depot

LEVI WILLIAMS
ATTORNEY AT LAW AND NOTARY PUBLIC
Office in Hay Building . . Over Walker & Cantwell's.

Dr. I. D. Seiler,
The Dentist,
Selby Building,
Over Siegrist & Williams' Drug Stor

D. D. BOYD,
The Real Estate Man
Has some fine bargains in Farm Lands and City Property.
No. 127 Park Avenue.
Phone 213.

Correspondence

MT. ZION.

(Special Correspondence.)

Mt. Zion, Dec. 16—Miss Bessie Patterson, of near Bloomfield, spent Saturday and Sunday with Miss Myrtle Waters.

Mr. Patrick McGarrity made a business trip to Helmick Monday.

Mr. Melvin Waters is slowly recovering after two weeks illness.

A number of young people of this vicinity spent Saturday evening with Mr. and Mrs. W. T. Grimes.

Mr. Frank Burrell of Greely, Col., has returned to his home near Metham.

Miss Pearl Waters of Keene, spent Sunday with Mr. and Mrs. R. J. Burrell.

There will be a Xmas entertainment at the Mt. Zion church Thursday evening, December 24. Everybody invited.

Mr. and Mrs. Robert Finley, contemplate moving to Roscoe.

Miss Ella Grimes of Warsaw spent Sunday with her parents.

$100 REWARD, $100.

The readers of this paper will be pleased to learn that there is at least one dreaded disease that science has been able to cure in all its stages and is Catarrh. Hall's Catarrh Cure is the only positive cure now known to the medical fraternity. Catarrh being a constitutional disease, requires a constitutional treatment. Hall's Catarrh Cure is taken internally, acting directly upon the blood and mucous surfaces of the system, thereby destroying the foundation of the disease, and giving the patient strength by building up the constitution and assisting nature in doing its work. The proprietors have so much faith in its curative powers, that they offer one Hundred Dollars for any case that it fails to cure. Send for list of testimonials. Address
F. J. CHENEY & CO., Toledo, O
Sold by all Druggists, 75c.
Hall's Family Pills are the best.

TREASURER'S NOTICE.

All outstanding warrants against Coshocton county will be paid at the County Treasurer's office, December 21, 1903.

W. H. Williams,
19 County Treasurer.

Samaritan Chapter No. 50 R. A. M. will hold a special meeting Dec. 18, to confer M. E. Master's degree.
17 A. H. Thomson, Sec.

Use "Monarch" the king of all flours. e.o.d.tf.

FIX IT UP!
Why buy new when you can make the old one good as new?
W. M. KNOFF
Machinist
Has opened a new and modern general repair shop, for everything from scissors to automobiles, at the old Cochran Marble Works stand, Main street near Sixth.

All the Town Talk about
Elum's Candies
We have made special prices on Candies. Candies that were 20 and 25c now only 10 and 15c per pound.
It is unnecessary to say anything about our Cigars and Tobacco. You know what a fine line we have.
Malaga Grapes, 2 lbs. for 25c. All kinds of Fresh Nuts. Special prices to teachers for Christmas treats.
Candy makers busy day and night.
M. J. ELUM & BROTHER

HOLIDAY TRIPS.

At Low Fares via Pennsylvania Lines

The Pennsylvania Lines will inaugurate a new feature in reduced fare tickets for holiday trips this year by selling excursion tickets to all stations on those lines, instead of restricting them to 150 miles. Excursion tickets will be sold December 24, 15 and 31, 1903 and January 1st, 1904, good returning until January 4 1904. Consult W. H. Kipp, ticket agent Coshocton for particulars.

MIKE McCUE
Has Candies that he sells for 5, 8 and 10 cents per pound. Fine Mixed Nuts 2 lbs. for 25 cents. If you want a good cigar for little money, come here.
MIKE McCUE, 536 Main St.

GRAND CHRISTMAS
Removal Sale
As we will soon move to the new Frew Building we will give special prices on all stock now on hand,
A FEW PRICES:
10c Cigars, 4 for 25c; 5c Cigars, 7 for 25c; 2 for 5c Cigars, 15 for 25c; 3 for 5 Cigars, 20 for 25c; 4 for 5c Cigars, 25 for 25c.
CHRISTMAS CANDIES FROM FIVE CENTS PER POUND UP.
The prices on other goods are reduced the same way. These are no water-soaked goods. All guaranteed.
THE KANDY KITCHEN
HISSONG & CO. IN MILLER'S BAKERY

Let us Fit Your Grate with a Nice Gas Burner at a very small cost.
A full line of
GAS STOVES AND GRATES
All New and Up-to-Date
Coshocton Hardware Co.,
411 MAIN STREET.

JUST LIKE SUMMER
Freezing cold out of doors, but in our Fruit and Vegetable Department it looks like early June Fruits and Vegetables from the sunny South and California We also have on display an elaborate line of Xmas Candy and Dainty Confections. Headquarters for Poultry dressed or alive Xmas Holly for decorating The keystone of our business success has been the policy we have adopted of the Best for the Least Money
DAWSON & SMITH
Corner 6th and Main

Complete Line New Fall Woolens at
L. K. BEACH'S
Geidel Building: Merchant Tailor

"Holoma" A Story that Thrills

If you believe, or are interested, in the transition of the soul of a human being at death into another body whether man or beast, *just read this story.* It is the most startling tale of its kind that has ever appeared. In the

Metropolitan Magazine for DECEMBER

(B54) R. H. RUSSELL, PUBLISHER, 3 WEST 29TH STREET, NEW YORK

WANTS

IF YOU WANT TO BUY OR SELL, IF YOU WANT HELP OR A POSITION, USE THE AGE WANT COLUMNS

Small classified ads. in this column six insertions for 25c, payable in advance. If not paid in advance, 50c will be charged, the additional price to cover cost of bookkeeping and collecting. "Situations Wanted" inserted free.

MARKET QUOTATIONS

PRODUCE
Purchasing Prices.
(Corrected by Snyder & Son.)

Butter	18
Eggs, per dozen	23
Smoked sides, per pound	09
Beans, per bushel	2.25
Beeswax, per pound	25
Spring Chickens alive	8
Spring Chickens, dressed	12½
Country hams, per pound	11½
Honey, per pound	15
Lard	6
Potatoes	60
Shoulder	09
Onions, per bushel	65

GRAIN MARKET
(Corrected by E. S. Lee.)

Wheat, per bushel (old)	85
Corn, new	56
Corn, (old)	60
Oats	40
Rye	60
Buckwheat	70

PRODUCE.
Retail Prices.
(Corrected by Snyder & Son.)

Butter	22
Eggs, per dozen	30
Smoked sides, per pound	12½
Beans, per pound	05
Beeswax	50
Spring Chickens	10
Spring Chickens, dressed	15
Country ham	18
Potatoes	75
Lard	12½
Shoulder	10
Tallow	06
Salt, per barrel	1.00
Cabbage, per pound	2 1-2

FLOUR, ETC.
(Corrected by E. S. Lee.)

Flour, per barrel	$4.80
Flour, ½ barrel	1 20
Flour, ¼ barrel	60
Meal, yellow bolted, per 10-lb sack	25
Bran, per hundred	1 00
Middling, per hundred	1.20
Screenings, per hundred	1.00

Grain and Stock Prices For Dec. 15.

Cleveland — Cattle: Choice, $6 50; good, $6 00@6 25; thin choice fat dry-fed steers, 1,150 lbs and up, $4 60@4 85; good to choice, 1,000 to 1,150 lbs., $3 95@4 45; fair to good, 1,000 to 1,100 lbs., $3 45@4 95; good to choice, 900 to 1,000 lbs., $3 45@3 95; coarse and rough fat steers, 1,000 to 1,150 lbs., $2 95@3 95; choice heifers, $3 20@3 60; choice fat butcher bulls, $2 95@3 20; choice fat cows, $2 95@3 20; choice to fancy milk cows and springers, $45 00@50 00 Sheep and Lambs—Good to choice shipping lambs, $5 75@6 00; fair to good, $5 00@5 50, culls to common, $4 00@5 00; good to choice wether sheep, $3 50@4 00; good to choice mixed sheep, $3 50@3 65; fair to good, $3 00@3 35, culls to commons, $2 00@2 75; fair to good yearlings, $3 00@4 00, good to choice ewes, $3 00@3 35. Calves—Choice, $7 00; good, $6 50@6 75; thin, $4 00@5 00; heavies, $2 50@4 00. Hogs—Yorkers and mixed, $4 70; mediums and heavies, $4 70@4 75; pigs, $4 60@4 70; stags and roughs, $3 00@3 75.

East Buffalo — Cattle: Good to best shipping exporters, $4 75@5 25; fair to good shipping steers, $4 25@4 65, choice butchers, $4 00@4 60; fair to good, $3 50@4 00; heifers, $3 00@3 85; fair cows, $2 00@3 50; bulls, $2 50@4 00; fresh cows and springers, $30 00@38 00 Sheep and Lambs—Good to choice lambs, $6 25@6 35; culls and commons, $4 00@5 25; good to choice mixed sheep, $3 65@3 85; culls and common, $2 00@3 00; good to choice ewes, $3 50@3 65; fair to good, $3 25@3 50; good to choice wether sheep, $4 10@4 35; fair to good, $3 75@4 00, fair to good yearlings, $4 00@5 00 Calves—Best, $7 00@7 50 Hogs—Heavies, $4 80, mediums, $4 75@4 80; Yorkers, $4 70@4 75; pigs, $4 75, roughs, $4 00@4 25, stags, $3 00@3 50

Chicago — Cattle Good to prime steers, $4 90@6 00; poor to medium, $3 00@4 75; stockers and feeders, $1 75@3 90, cows, $1 50@4 00, heifers, $1 75@4 50 canners, $1 50@2 30; bulls, $1 75@4 00 Sheep and Lambs—Good to choice wethers, $3 50@4 00; fair to choice mixed, $2 50@3 40, western sheep, $3 00@4 00, native lambs, $4 00@6 00, western lambs, $4 50@6 00. Calves—$2 00@5 25. Hogs—Mixed and butchers, $4 45@4 70; good to choice heavy, $4 55@4 65, rough heavy $4 35@4 50, light $4 25@4 55 Wheat—No 2 red, 89½c Corn—No 2 42½@43c Oats—No 2, 35½c

Pittsburg — Cattle Choice, $5 00@5 15, prime $4 85@5 00, good, $4 60@4 75, tidy butchers, $4 10@4 40, fair $3 40@3 80, heifers $2 50@2 75, bulls cows and stags, $1 50@3 50, fresh cows $25 00@55 00 Sheep and Lambs—Prime wethers, $4 10@4 25, good mixed, $3 75@4 00, fair mixed, $3 25@3 65 choice lambs, $5 80@6 00, fair to good $5 40@5 65 common, $4 00@4 50 Calves Veals $4 00@7 00. Hogs Heavy and mediums $4 85@4 90; Yorkers and pigs $4 80@4 90

New York — Cattle Steers, $4 90@5 00, bulls, $2 50@3 50 cows $1 10@4 25 Calves Veals $4 00@8 50 barnyard stock, $2 25@3 50 common western $2 50@2 65 Sheep and Lambs Sheep $2 25@3 90, choice, $4 00 Lambs $5 25@6 40 culls, $4 00@5 00 Canada Lambs $5 75@6 00 Hogs State and Pennsylvania hogs, $5 12½@5 30 Wheat No 2 red 89½c Corn—No 2, 52c Oats No 2 41½c

Cincinnati Wheat No 2 red 89½c Corn—No 2 mixed new 42c Oats No 2 mixed, 38@38½c Rye—No 2 60c Lard—$6 32½ Bulk Meats $6 75 Bacon—$8 00 Hogs—$3 70@4 80 Cattle $2 00@4 50 Sheep—$1 75@3 50 Lambs $4 00@5 65

Boston — Wool Ohio and Pennsylvania XX and above 31@34½c, X 30@31c, No 1 32@33c, No 2, 31@32c, fine unwashed 24@25c half blood unwashed, 25@25½c

Toledo — Wheat 88c, corn 45½c, oats 37½c, rye, 55c, cloverseed, $6 82½

Dayton, Ohio, Mrs Mary Simpson 'Everything disagreed with me and baby until I used Rocky Mountain Tea Now baby sleeps and grows like a weed 35 cents C E Anderson 13 14

"MONARCH"
is the king of all flours tf

CHAS. W. LOOS
THE LEADER IN BUYING, SELLING AND EXCHANGING PROPERTY.
Office in F. C. Hay Building, opp. P. O. 'Phone 156. Residence 60.

RAILROAD TIMECARDS

Wheeling & Lake Erie

EFFECTIVE MAY 11, 1902.

	Express Daily 21	Mail Daily Ex Sun 23	Express Sun only 88
GOING NORTH.			
Lv Coshocton	8:40 am	3:01 pm	5:20 pm
Ar Avondale	9:05 am	3:19 pm	5:41 pm
Ar Chill	f9:12 am	f3:25pm	5:47 pm
Ar Baltic	9:23 am	3:37 pm	5:56 pm
Ar Sugar Creek	9.35 am	3:48 pm	6:10 pm
Ar Barrs Mills	f9:43 am	f3:51 pm	f6:15 pm
Ar Dundee	9:50 am	4:04 pm	6:25 pm
Ar Beach City	10:00 am	4 16 pm	6:35 pm
Ar Justus	10:07 am	4:23 pm	6:42 pm
Ar Navarre	10.24 am	4:40 pm	6 55 pm
Ar Massillon	10:40 am	4:50 pm	
Ar Toledo	8:00 pm	9:20 pm	
Ar Canton	10:55 am	5:10 pm	7:30 pm
Ar Kent	11:45 am	6:06 pm	8:22 pm
Ar Cleveland	12:50 pm	7:20 pm	9:25 pm
GOING SOUTH.		26 daily	24 daily
Lv Coshocton		11:27 am	8:05 pm
Ar Conesville		f11:40 am	f8:17 pm
Ar Dresden		11:59 am	8:35 pm
Ar Ellis		f12:13 am	f8:48 pm
Ar Zanesville		12:30 pm	9:05 pm

Buffet parlor car on trains 25 and 24 between Cleveland and Zanesville.

Close connections at Toledo with diverging lines for all points north and west; at Cleveland, Kent and Canton for all points east; at Zanesville for East, West and South.

Through tickets sold and baggage is checked to all points.

For folders of this and other lines, through tickets and time of connecting lines, and any other information, call on
W. J. DAVIES, Ticket Agent.

PENNSYLVANIA LINES.

Under the new schedule, taking effect Sunday November 29, 1903, passenger trains will leave Coshocton station as follows:

EAST BOUND
No. 8 daily 2:25, a. m.
No. 10, daily 9:31 a. m.
No. 18 daily 11:12 a. m.
No. 6 daily 1.56 p. m.
No. 32, except Sunday 7:12 p. m.

WEST BOUND.
No. 21 daily 4:45 a. m.
No. 33, except Sunday, 6:03 a. m.
No. 37, Sunday only 7:00 a. m.
No. 19 daily 11:54 a. m.
No. 3 daily 4:53 p. m.
No. 25 daily 11:13 p. m.

For particulars apply to
W. H. KIPP, Ticket Agent,
Coshocton, Ohio.

THIS AND THAT.

Crisp Items of Information From Every Clime.

Rioting in Korea has become serious and American residents desire warship.

Historic Grocery Wrappers.

Used as wrappings for a grocer's parcels valuable unpublished letters of Garibaldi and Mazzini have just been discovered, writes the Rome correspondent of the New York World. Signor de Angelo, keeper of records at Aquila, noticed one day that the papers about the packages sent home by his grocer were old letters. Inspection showed them to have been the property of a lawyer named De Domenices, who had just died. Among them he found unpublished letters by Garibaldi, Mazzini and Carroll and other Italian patriots dating from 1860 and furnishing interesting points on that epoch previously unknown.

New Profession For Women.

A new regulation of the Missouri university board of curators has opened a fresh and pleasant profession for women, says the Chicago News Each society in Columbia living in a chapter house must have a chaperon, and she is to be paid a salary In addition the girls under her charge must provide her with theater tickets and free rides in livery stable carriages Her board at the chapter house is to be furnished, and the girls are to be responsible to her for their conduct.

Order **Timken** ROLLER BEARING AXLES
on your next Vehicle or Wagon from your dealer or builder.
50% REDUCTION OF DRAFT
OIL TWICE A YEAR
Timken Roller Bearing Axle Co., Canton, Ohio.

THE OLIVER TYPEWRITER

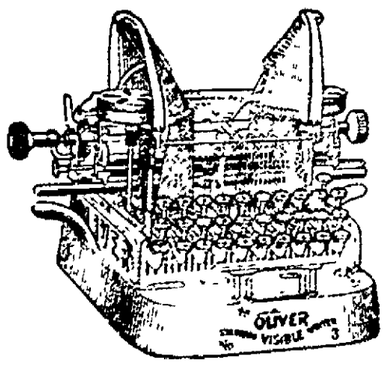

The Standard Visible Writer
THE OLIVER TYPEWRITER CO.
Chicago, Ill., 107-109 Lake S

WANTED.

WANTED—Girl for general housework. Best wages. Enquire Mrs. Ada Thompson at the Fountain. 21

WANTED—"M. H. and K" letters, taken from Malta Vita boxes. Please mail these to Mrs. Sue F. Lorenz, 108 E. Long street, Columbus. 22

WANTED—Young girl about 16 or 17 years of age to assist in plain house work. Mrs. F. K. Wood, 508 South Seventh street. 21

FOR SALE.

FOR SALE—National Cash Register, used two month. Good as new. Total adder. Inquire at Hamilton's restaurant. 17

FOR SALE—Team of small horses. W. B Wilson, 541 Main street. 18

FOR SALE—Fresh cow, $35.00. 317 Mulberry street. 16

FOR SALE—Cow, fresh, six years old, medium size, gentle, good milker. Inquire 610 South Lawn avenue. Phone 31. 17

FARM—Fifty acres, house, barn, fine orchard, plenty of good water, some timber, near school and church, R. R. D. mail, fine for poultry and fruit or garden. Might take good vacant lot as part pay. Address "Farm" Age, City. 22

LOST.

LOST—Pay envelope containing $30, belonging to Nelson Dixon. Liberal reward if returned to H. D. Beach company. 19

FOUR-FOLD LINIMENT.
FOR MAN OR BEAST.
Cures Rheumatism, Neuralgia, Sprains and Bruises.
AT ALL DRUGGISTS. 25c, 50c, $1.00.

CABINET WORK
Upholstering & Repairing
E. D. RANDLES,
128 North Fifth Street.

THE EUREKA LAUNDRY
HIGH-CLASS WORK
J. R. SPECK, Proprietor.
Work called for and delivered free
Phone 96

Notice to Hunters
If you're hunting a place to buy Old Antique Furniture covered with horse hair, or hunting second hand Stoves or Furniture or a place to sell anything you have in household goods, hunt
Huffman's Second-Hand Store,
238 Main Street. Opp. Snyder's.

The Best and Largest Assortment of
HEATING STOVES AND RANGES
For Both Coal and Gas
—at—
E. R. REED'S
232 MAIN STREET.
PHONE 338.

FOR RENT.

FOR RENT—Seven room house, furnished or unfurnished on South Lawn avenue. Inquire of Dr. Beall. 17

FOR RENT—House. Inquire 226 Mulberry street. 16

FOR RENT—Six room house on Locust, between Sixth and Eighth streets. Inquire of T. M. Thompson. 16

Ice Gorge Causes Flood.

Sault Ste Marie, Mich., Dec. 16.—The ice gorge which has formed in St. Marys river below this city has caused the water to rise five feet, flooding the docks and houses along the river front for the first time in the history of the city. The steamer Monarch, which was released from the bottom in Hay lake Sunday night, has since then made practically no headway, although aided by the two strongest tugs on the river.

Liquor Organizations to Merge.

Indianapolis, Dec. 16.—A plan has been under way for several months to merge the Knights of Fidelity, the Royal Arch and the National Liquor Dealers' association, the three organizations of the liquor men. The three presidents have agreed to send representatives to a meeting which will be held in Cincinnati, probably the first week in January, to consider amalgamation, which would unite the 100,000 liquor dealers.

One Hundred and Fifty Indicted.

Chicago, Dec. 16.—Indictments to the number of 150 were voted against alleged policy shop keepers by the grand jury. It was reported that many more indictments would follow. The action of the grand jury is the outcome of a crusade by the Citizens' association.

Over a Million Capital.

Albany, N Y., Dec. 16.—The Westchester Racing association filed with the secretary of state certificates showing increase of capital stock from $150,000 to $1,200,000. Among the stockholders included are August Belmont and James R Keene.

Robbed the Safe.

St. Louis, Dec. 16.—Three desperate men, armed with revolvers and hammers, entered the office of the Erie hotel, and, finding Clerk George Harding alone, knocked him down with a hammer. They continued beating him until he consented to open the same. After the safe was open Harding was knocked senseless with the hammers. Victor Dausson, a guest of the hotel, entered the office, and the robbers promptly knocked him down and beat him insensible with the hammers. The trio then looted the safe of $168 and fled. Harding and Dausson were found soon after, both lying unconscious, and were removed to the hospital. Dausson may die. The police have no clew.

Fourteen Miners on Trial.

Georgetown, Colo., Dec. 16. — The trial of the union miners charged with complicity in the blowing up of the Sun and Moon mine building at Idaho Springs was begun. Twenty-three men were arrested and charged with the crime Four of these were discharged Tuesday on motion of the district attorney and five failed to appear for trial. The other 14 were in court. The work of securing a jury is expected to consume three days The principal question asked by the state is whether the prospective juryman is a member of the Western Federation of Miners, while the defense asks if he belongs to the Citizens' Alliance If he answers affirmatively in either question he is excused.

AMUSEMENTS

The complex life of the metropolis, as it is today, is said to be illustrated graphically, dramatically, philosophically, tragically and amusingly in "Hearts Adrift," the melodramatic success to be seen at the Sixth Street thratre, December 23.

The play is by Langdon McCormick

a New York newspaper man who knows the pulse of the big town's big arteries most noroughly. E. L. Snader and a strong company have been engaged by the management, Messrs. Spencer and Abron.

"Mlle. Napoleon' Anna Held's new play, by Pean Richepin, which has been adapted by Joseph Herbert and given a musical setting by Bustavatic history. It is a romantic melo-Luders, is positively a maker of dram drama interspersed with musical comedy, ballet and vaudeville specialties. Its pictorial brilliance must receive first comment, because, without doubt, it was the most gorgeous production that has ever been put on the American stage; but what will make it the great success it is bound to be, is something far more worthy of comment, namely the artistic work of Miss Held; in every opportunity given her by the librettist and composer, Miss Held presented herself to the public for th first time as a real comedienne, doing some work that was worthy of such actresses as Rejane and Hading. In a musical novelty entitled "The Art of Simulation," she was so successful that the audience burst into salvos of applause and she was again and again obliged to go through with her description of how to act. Another good moment for Miss Held was when, as Mlle. Mars, she sang the song of "The Lion and the Mouse," before the Smperor Napoleon. Contrary to the usual thing in musical comedy the curtain came down on this song; and so effective was this artistic finale that call after call rewarded the petite comedi- efforts.

Gustav Luders, the composer of "The Prince of Pilsen," was thoroughly in sympathy with the atmosphere of the play, and his efforts ranging from the grave to gay, contributed in no small degree to the overwhelming success of the play. Among the other musical hits must be mentioned "The Language of Love," "The Cockatoo and the Chimpanzee," the charming allegorical revel "Nymphs and Satyr," the comic "Too-Whoo" song, "The A la Mode Girl," "Soft Zephyr," and the brilliant "Rigadon Dance."

A word of commendation must be given to the wonderful management of the piece. Even on the first night this stupendous spectacle was run through on schedule time and with no mishaps.

Philadelphia the city in which his play was given its premiere, boasts of the most extraordinary whistling gallery in the country The boys there never have to hear a song twice, at the very first repetition as one man they accompany the singers with most melodious and correctly executed whistling If they don't whistle it is the sign of strong disapproval Needless to say they were kept busy on the first night of "Mlle Napoleon"

The Tale of a Bucket" is the latest song to be interpolated into "Mister Pipp, the comedy success in which Chas. Grapewin is now starring. This is a unique lyrice set to characteristic music by Joe A. Bell.

FACIALINE, THE BEAUTIFIER.
If any person, man, woman or child is troubled with pimples, tan, freckles tan or is not satisfied with her complexion, she may remove all these facial blemishes by the new beautifier called "Facialine."
Facialine is prepared by a careful chemist and is put up from a physicians prescription. It is perfectly harmless and will remove all skin blemishes if used according to directions, accompanying each box.
Send 50 cents to the Facialine Company, Warren, Ohio.

Easy Picking For Munroe.

Boston, Dec. 16.—One of the most uninteresting bouts ever held in this city resulted in a decision for Jack Munroe of Butte, Mont., over Al Limerick of Buffalo, N. Y., in the third round of what was to have been a 15-round contest before the Criterion club. Munroe had no difficulty in landing at will.

MORE TERRITORY.
Covered by Holiday Excursion Fares via Pennsylvania Lines.

An open reduced fare will be in effect via Pennsylvania lines for Christmas and New Year holidays. Tickets will not be restricted to any distance, but will be sold Desember 24, 85 and 31, 1903, and January 1, 1904, to any station on the Pennsylvania lines. This takes in Cleveland, Toledo, Chicago, Columbus, Cincinnati, Dayton, Indianapolis, Louisville, St. Louis and intermediate stations in Western Pennsylvania, Ohio, Indiana and Illinois. The customary reduction on certificate plan for teachers and students will cover the same territory. Full particulars bay be ascertained by consulting ticket agents of the Pennsylvania Lines.

THE PENSION LIST.

Latest Figures Which Show Rate at Which New Business Is Coming In.

The Spanish war is responsible for a considerable number of new pensions, says the New York World. Spanish war veterans have already drawn $5,500,000 in pensions, and their applications are pouring into the pension office in increasing volume and will do so for many a year to come. From the commissioner of pensions' latest report (for 1903) the following figures, which show the rate at which "new business" is coming in, are taken:

Applications disposed of this year	252,306
Applications for increased pensions this year	144,063
Applications for increased pensions granted this year	58,120
Applications for original pensions	52,325
Applications for original pensions granted	40,136
Applications awaiting adjudication	304,869

The army, navy and pension expenditures of the United States added together already amount to $318,000,000 per year, stated in round figures. Secretary Moody's recent naval estimate calls for $35,000,000 per year more for the navy, and the Grand Army's twelve dollar a month service pension would doubtless call for $35,000,000 more. If congress yields to both demands our total expenditure for army, navy and pensions will very soon be close to $400,000,000 a year. That amount will far exceed the present peace footing expenditure for military and naval purposes of any other nation, excepting only Great Britain, whose estimates still include provision for a standing army of 450,000 men, where prior to the Boer war only 160,000 were provided for. On the peace footing (1898) the British expenditure for both army and navy was about $255,000,000. It is proposed to spend nearly as much on the United States army and navy and as much more besides for pensions as would give us a second navy larger than Great Britain's.

Near Findlay, O., Hannah Fountain and a boy aged 16, unknown, were killed by a pasenger train at a road crossing.

A. C. Bushnell, cashier Yale National bank, New Haven, Conn., committed suicide. He is said to have been speculating

Youngstown, O, ministers take action against those pastors who divide marriage fees with cabmen. They ask help of the mayor

A church census of the borough of Manhattan New York city, shows that only about one-fourth of the population attends divine service.

FREE! Four lessons given free with each Violin, Mandolin, or Guitar sold between now and January 1st.
Complete line of Stringed Instruments. Get my prices.
V. C. LOOS, Teacher of Violin and Mandolin, COSHOCTON, OHIO

TODAY'S QUESTIONS.
12 When did the state open the Ohio canal?
13 Off the coast of what country is Devil's Island where Dreyfus was confined?

?

CORRECT ANSWERS.
8 Quito
9 Secretary of State John Hay.
10 William Jennings Bryan.
11 Married twice

WHITE LILY FLOUR
A 25-lb sack to be given free every day, for the first correct or nearest correct answers to the above questions. Answers must be filed at our mill, foot of Main street, by mail, telephone, messenger, or in person, between 6:30 a. m., and 12 m. to-morrow. T. J. HANLEY.
TO-DAY'S WINNER.
IRMA McMANNIS.
207 Main street.
Citizens' Phone 46; Bell, 24.
Always a Winner.
WHITE LILY FLOUR.

NEWSPAPER ARCHIVE® NEWSPAPER ARCHIVE®

The Fountain Dry Goods Company.

Fountain Items

Grand Opening of Holiday Goods

At the Fountain, everything is now in readiness for the biggest business in the history of Coshocton. Our people are well employed, farmers have plenty of money, prices for products have been high for the average. Everybody is hopeful for a delightful Christmas time, anticipating the heavy demand for the Xmas season the Big Store has been planning their holiday displays many months and we now believe no customer will be disappointed who visits the Fountain for their holiday goods. Our displays are now ready for your inspection—already we have sold many beautiful gifts—most of our offerings are useful as well as entertaining. We could not for many reasons give in detail the many Xmas items to be had at the Big Store—you must come and see for yourself take plenty of time, go through our many departments, you are sure to find just what you want for your friend.

Basement Floor

Will be found, our gorgeous display of China and House Furnishings in addition to thousands of Novelties purchased especially for the holiday season. Furs of every description of every latest idea can be had both for the boy and the girl—in fact this department is one of the largest in central Ohio. Nowhere between Pittsburg and Cincinnati can you find such a display of fine goods. We have the lines of all the best China manufacturers in the world.. Our display of French China is very large including the makes of the leading manufacturers of French China—also German, English and Australia as well as a large display of American goods In a very short time we will be prepared to offer the line of table ware made by our own pottery company right here in Coshocton. Our aim is and shall be to give the people the largest possible selection at all times of both American and imported wares—all we ask is for you to give us the opportunity to show you what we can do for you if you are interested in china. But for the next ested in china. But for the next ten days our chief aim will be to supply you with holiday goods—our stock while very large is all new. No old goods to show. Every item at the Fountain bought for this year's business. This is important to the customer to feel that when you have purchased something for a friend it is new and up to date

Dry Goods Specialties

For the Holidays we are showing new waistings, new neckwear, new table linens, new towels, new napkins, new umbrellas, new hosiery, new cloaks, new rugs, new carpets, on every hand you will find a grand display and one that will please you. Come and se us for your holiday goods

Yours servants,

The Fountain D. G. Co.

P. S. In accordance with the usual custom to keep open for the accommodation of the people who cannot come to the store in day time—our store will be open every evening from now until Christmas so if you can't come out in the day time do so at night. We keep open for your special convenience

The Fountain Dry Goods Company.

LINTON HAS SIX CASES OF THE CONTAGION

There are six cases of smallpox in Linton township. Health Officer Foster this morning received a communication from John Forney, a prominent citizen of that section, asking what to do. It was thought the officer's jurisdiction extended that far, but it does not. Mr. Foster informed him of the best methods of taking care of the malady and as the people of Linton are thoroughly aroused, it is expected that systematic care will be exercised. As stated in the special correspondence to The Age from Plainfield, the disease crept in by way of Cambridge.

Died In Wyoming.

Word has been received here of the death of Miss Lucy Cook at Lovell, Wyoming, on December 8. She was the daughter of Capt. and Mrs. T. J. Cook, who moved from Plainfield, this county, about three years ago. Miss Cook was about fourteen years of age. Death was caused by pneumonia. The friends and old acquaintances here extend heartfelt sympathy to the parents in their distant home in their sad bereavement.

S. F Timmons & Co, sell groceries as cheap as anybody for cash or on credit. 23

LOST—Five dollar bill. Reward if returned to William Love, 365 South Fifth street. 23

GAMES AND GAME BOARDS. Over 100 kinds at C. E. Anderson's 23

John Kirk, one of Adams township's substantial citizens, was in the city Wednesday.

Your credit is good at Timmon's grocery 23

X-MAS PERFUMES. A fine line and all warranted at C. E. Anderson's. 23

Attend the social and bazaar at Presbyterian church Thursday evening. 16

AUSTRIAN COURT BOXES Entirely new at C. E. Anderson's 23

TRY OUR

20c COFFEE

S. W. SNYDER & SON

BOTH PHONES

G. W. Bendure,
The Oldest Established and Leading REAL ESTATE MAN in the city. Removed to Lorenz Block.

THE CRAWFORD STORE

COSHOCTON, WEDNESDAY, DECEMBER 16, 1903.

FURS

There is nothing nicer for a Christmas Present than a Fur Scarf. Husbands, make your wives happy. Mothers, delight your daughters.

Prices are not high. We have Scarfs from $1.00 to $25.00

We have in stock Furs from the following animals:

CAPE SEAL	ISABELLA MARTEN
NATURAL BROOK MINK	MONKEY
BLACK HARE	BLUE WOLF
ISABELLA 'POSSUM	KRIMMER
SABLE	SHEARED CONEY
NEAR SEAL	WHITE ANGORA
SQUIRREL	BLUE ANGORA
NUTRIA	WHITE LAMB
PERSIAN LAMB	BROOK MINK
ISABELLA FOX	MOLE
	ERMINE

Latest Scarfs and Pellerines just in.

Children's Furs made for this Christmas. A new lot.

We have also a storeful of Christmas Dry Goods.

The Crawford Store Co.

Fred K. Baldwin, of Delaware, has taken a position as window trimmer and decorator in the Fountain store.

FOR RENT—One business room in the Balch block, also two living rooms on second floor. Inquire Mrs. F. C. Balch, or Citizens' phone 403 23

FOR SALE—Turkeys, ducks, geese and chickens, dressed for Christmas dinner. D. Valentine, Rock Hill Poultry Farm, Citizens phone 879.23

WANTEDAt once girl to do general house work. 2 in family, 654 Vine street. 23

In every test DIAMOND DUST FLOUR proves satisfactory. If you are not using it, buy it and try it. If you are using it, hold fast a good friend.

E. S. LEE, Empire Mills.

X-MAS GOODS

Photograph Albums.
Photograph Boxes.
Comb, Brush and Mirror Sets.
Collar and Cuff Boxes.
Handkerchief and Glove Boxes
Work Boxes.
Manicure Sets.
Music Rolls.
Hand Mirrors.
Necktie Boxes.
Perfumery in Fancy Bottles and Boxes.
Smokers' Sets.
Cigar Cases.
Cigars—25 in a Box.
Perfume Atomizers.
Pocket Books.
Purses.
Wrist Satchels.
Bill Books.
Card Cases.
Chatelaine Satchels.
Vests.

—AT—

SMITH'S Drug and Book Store

WE HAVE

A beautiful selection of Diamond Soltaire Rings from $6.00 up to $245. Diamond Brooches from $6.75 to $65.

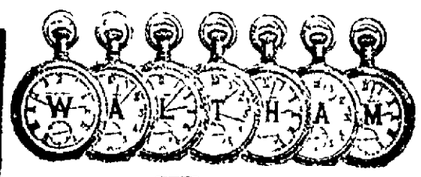

WE HAVE

Umbrellas,
Pipes,
Smokings Sets,
Gold Clocks,
Toilet Sets,
Candle Slicks,
Cut Glass,
Signet Rings,
Watches,
Sterling Silver.

BROOKE.

Another Invoice

Just received of those Natty Cuban Heel, Narrow Toe, Welt Sole Shoes. Light and Medium Weight, Kid and Patent Tips, Lace and Blucher Cut, all sizes and widths. $3.00 per pair for ladies.

Brendel Bros.,

Cash and One Price — Fitters of Feet

We Can Furnish

For Your Christmas Dinner

Home Celery, the finest of Hot House Lettuce, the choicest of Cranberries, Florida or California Oranges, either Standard or Select Oysters in full quart or pint cans, retaining that rich flavor which they possess when taken from the shell. Holly, handsome wreaths, also loose. Give us your order for Nuts and Candy.

W. A. SMITH, Park Cash Grocery

NEWSPAPER ARCHIVE®